

|  |           |
|--|-----------|
| <b>Архитектурные элементы Decomaster</b> .....     | <b>3</b>  |
| <b>Профиль из дюрополимера. Новинки 2016</b> ..... | <b>4</b>  |
| <b>Лепнина из пенополиуретана Decomaster</b> ..... | <b>6</b>  |
| Карнизы с орнаментом .....                         | 6         |
| Карнизы гладкие .....                              | 12        |
| Карнизы для скрытого освещения .....               | 17        |
| Плнтуса .....                                      | 17        |
| Карнизы комбинированные .....                      | 18        |
| Молдинги с орнаментом .....                        | 20        |
| Молдинги гладкие .....                             | 23        |
| Угловые элементы и вставки .....                   | 25        |
| Библиотечные системы .....                         | 28        |
| Светильники и полки .....                          | 30        |
| Декоративные панно .....                           | 31        |
| Арочные молдинги .....                             | 33        |
| Потолочные розетки .....                           | 34        |
| Купола .....                                       | 37        |
| Консоли .....                                      | 38        |
| Фрагменты орнаментов .....                         | 40        |
| Оформление дверных проемов .....                   | 43        |
| Пилястры .....                                     | 44        |
| Колонны .....                                      | 46        |
| Полуколонны .....                                  | 48        |
| Пьедесталы .....                                   | 49        |
| Ступени .....                                      | 50        |
| Камины .....                                       | 51        |
| <b>Изделия из пенополиуретана Vip-Decor</b> .....  | <b>52</b> |
| Новинки 2016 .....                                 | 53        |
| Карнизы с орнаментом .....                         | 54        |
| Карнизы гладкие .....                              | 58        |
| Молдинги с орнаментом .....                        | 61        |
| Молдинги гладкие .....                             | 63        |
| Плнтуса .....                                      | 65        |
| Угловые элементы и вставки .....                   | 66        |
| Светильники и полки .....                          | 68        |
| Ниши и панно .....                                 | 69        |
| Дуги .....   | 70        |
| Консоли .....                                      | 71        |
| Потолочные плиты и розетки .....                   | 72        |
| Фрагменты орнаментов .....                         | 75        |
| Оформление дверных проемов .....                   | 77        |
| Пилястры .....                                     | 78        |
| Колонны .....                                      | 80        |
| Декоративные панно .....                           | 84        |
| Камины .....                                       | 86        |
| <b>Инструкция по монтажу</b> .....                 | <b>87</b> |

|   |     |
|---|-----|
| <b>Интерьерные молдинги Vip-Decor</b> ..... | 88  |
| <b>Moderne Collection</b> .....             | 89  |
| Сиена .....                                 | 89  |
| Шамуа .....                                 | 90  |
| Мербау .....                                | 91  |
| Нуар .....                                  | 92  |
| Беж .....                                   | 93  |
| Меланж .....                                | 94  |
| Пастель .....                               | 95  |
| <b>Wood Collection</b> .....                | 96  |
| Орех .....                                  | 97  |
| Дуб .....                                   | 98  |
| Кедр .....                                  | 99  |
| Ясень .....                                 | 100 |
| Липа .....                                  | 101 |
| <b>Classic Collection</b> .....             | 102 |
| Янтарь .....                                | 103 |
| Бронза .....                                | 104 |
| Пatina .....                                | 105 |
| Шампань .....                               | 106 |
| Терракот .....                              | 107 |
| Прованс .....                               | 108 |
| <b>Royal Collection</b> .....               | 109 |
| Карамель .....                              | 110 |
| Ваниль .....                                | 111 |
| Шоколад .....                               | 112 |
| <b>Noble Collection</b> .....               | 113 |
| Золото .....                                | 114 |
| Платина .....                               | 115 |
| <b>Grand Collection</b> .....               | 116 |
| Дикая вишня .....                           | 117 |
| Золотистый каштан .....                     | 118 |
| Серебристая ива .....                       | 119 |
| Канадский тополь .....                      | 120 |
| Белая акация .....                          | 121 |
| <b>Elegant Collection</b> .....             | 122 |
| Старое золото .....                         | 123 |
| Античная бронза .....                       | 124 |
| Красное дерево .....                        | 125 |
| Слоновая кость .....                        | 126 |
| <b>Инструкция по монтажу</b> .....          | 127 |
| <b>Алфавитный указатель</b> .....           | 128 |

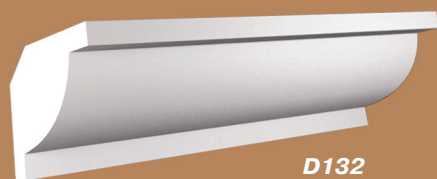

## Карнизы



D132

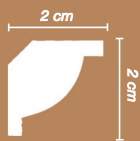

D133

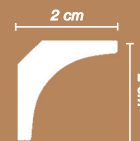

D111

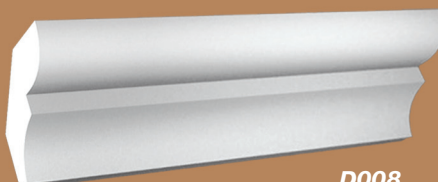

D008

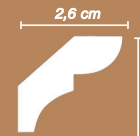

D115

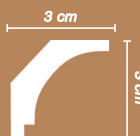

D151

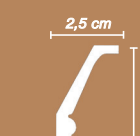

D110

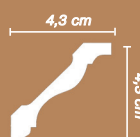

D148

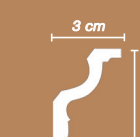

D109

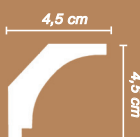

D124

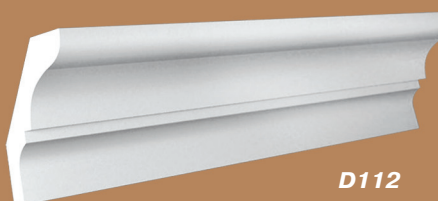
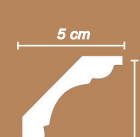

D112

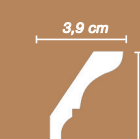

D108

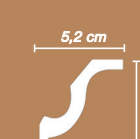

D100

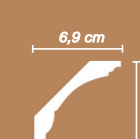

## Молдинги

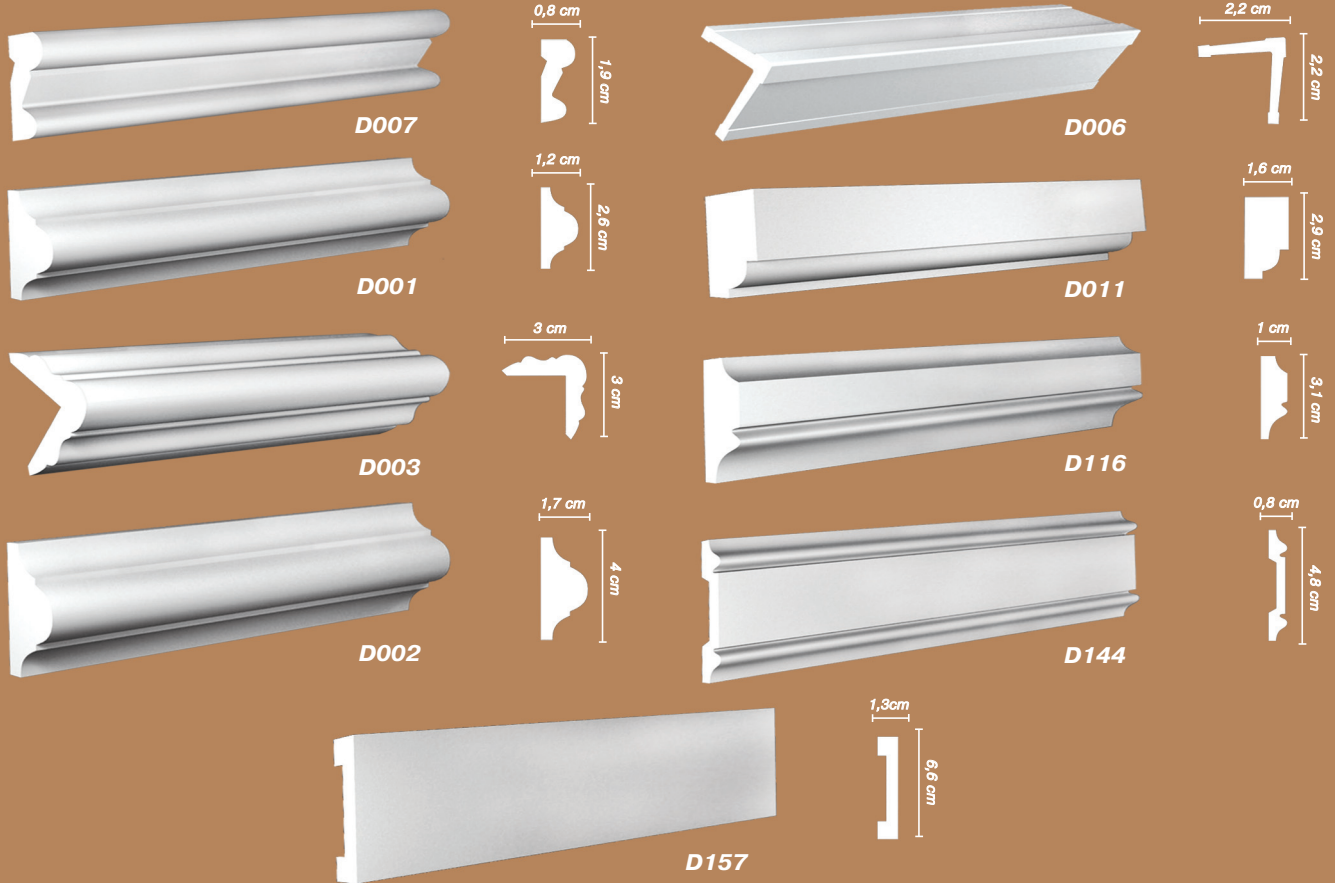

## Плинтуса



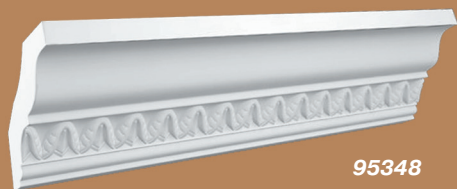

95348

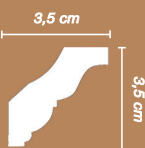

95637

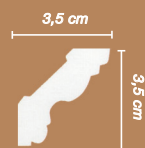

95638

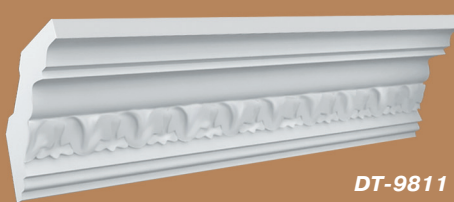
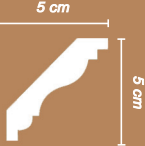

DT-9811

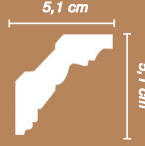

DT-5013 (гибкий-DS-5013A, длина-120см)

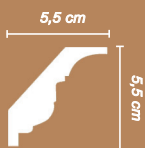

DT-5138 (гибкий DS-5138A, длина-120см)

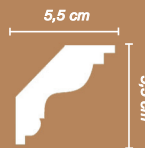

95613

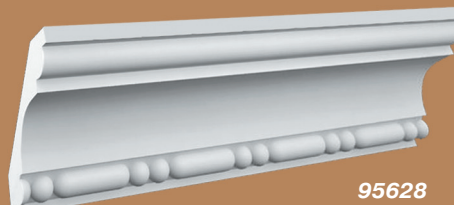
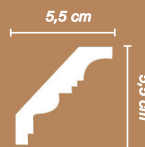

95628

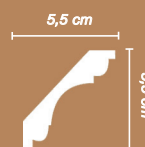

95609

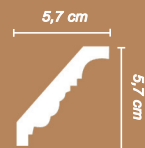

DT-5128

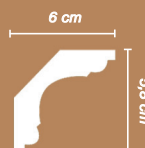

95610

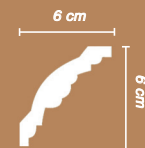

95126

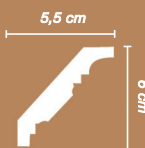

95861

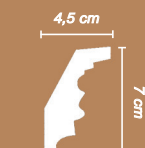

95214 (гибкий-95214 fl)

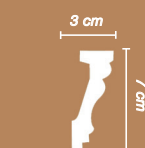

DT-5009

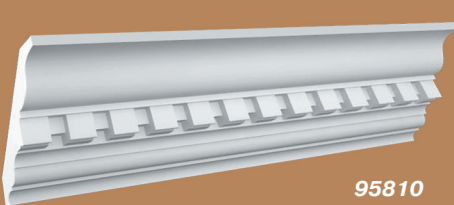
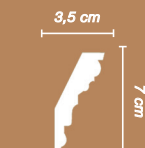

95810

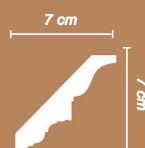

# Карнизы с орнаментом

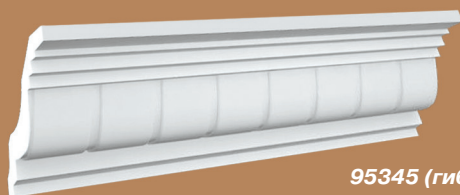

95345 (гибкий-95345 fl)

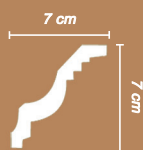

DT-9814

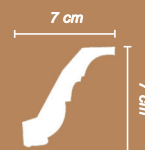

DT- 9801 (гибкий DS-9801A, длина-120см)

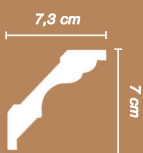

95622 (гибкий - 95622 fl)

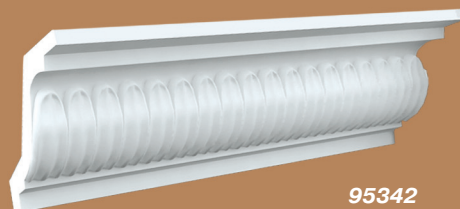
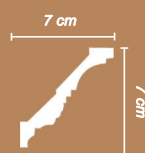

95342

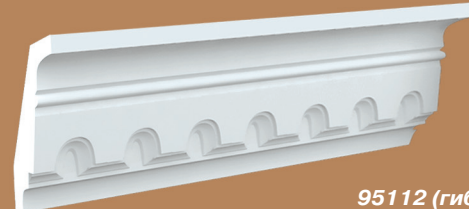
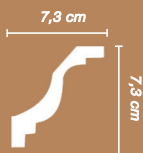

95112 (гибкий - 95112 fl)

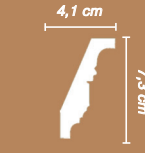

95406

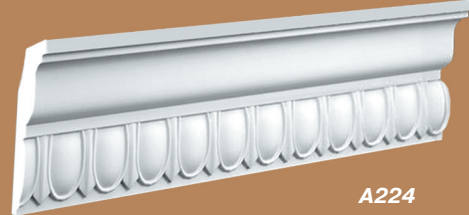
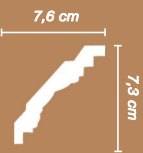

A224

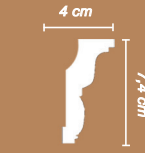

Длина: 200 см

Длина 240см



95350

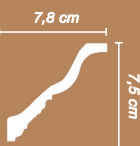

DT-5022 (гибкий DS-5022A, длина-120см)

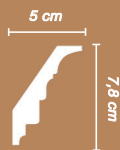

DT-9829

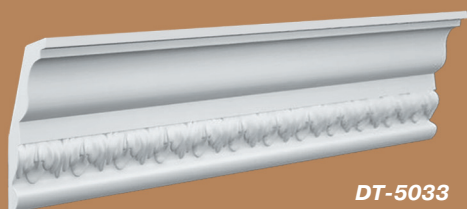

DT-5033



DT-5023 (гибкий DS-5023A, длина-120см)

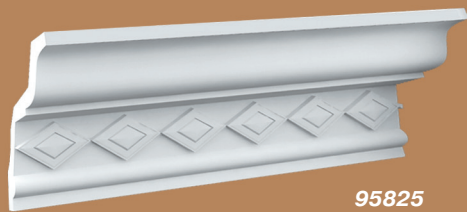

95825

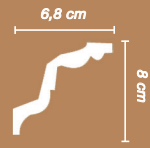

DT-9839

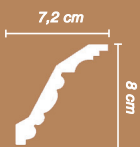

95854 (гибкий-95854 fl)

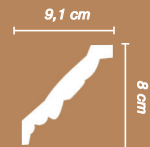

95620

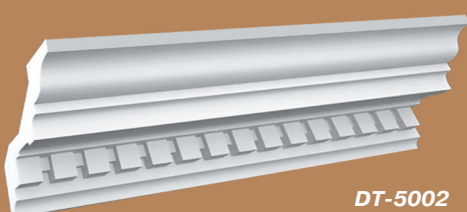
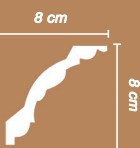

DT-5002

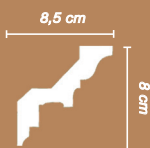

DT-9854

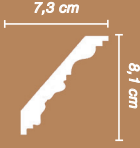

DT-5036

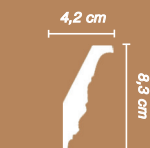

95036 (гибкий-95036 fl)



95621

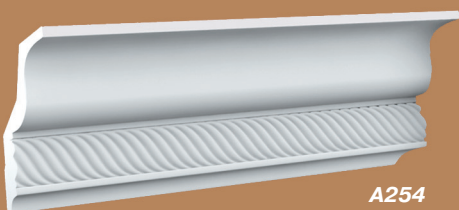
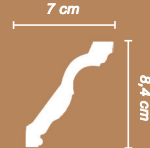

A254



A324





# Карнизы с орнаментом



95829

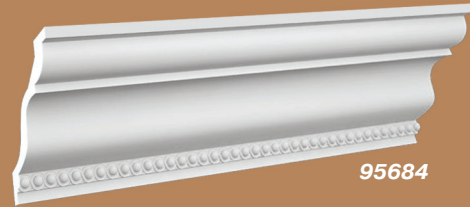
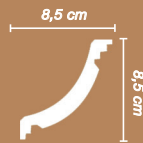

95684

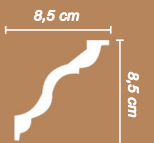

95777

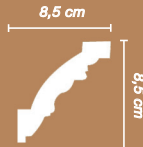

A218

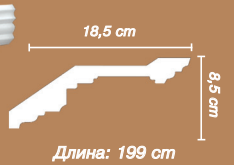

95323



95769

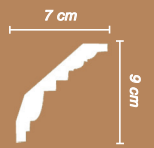

95292

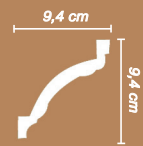

95786 (гибкий-95786 fl)

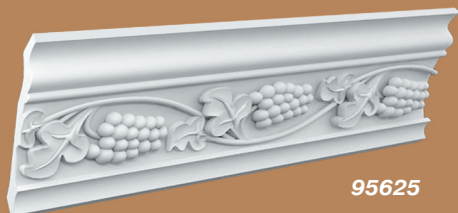
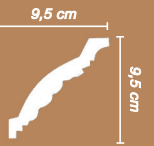

95625

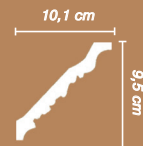

95818 (гибкий-95818 fl)

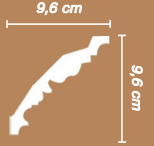

95340 (гибкий-95340 fl)

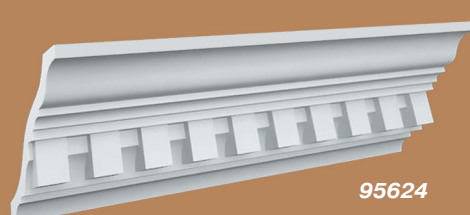
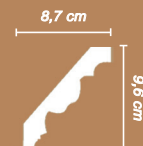

95624

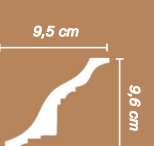

DT-9807

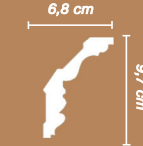

95346 (гибкий-95346 fl)



Длина 240см



DT-9813 (гибкий DS-9813A, длина-120см)

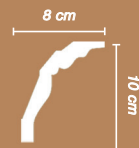

DT-5003

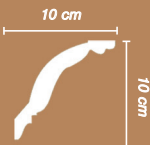

95040 (гибкий-95040 fl)

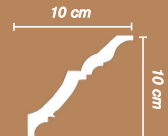
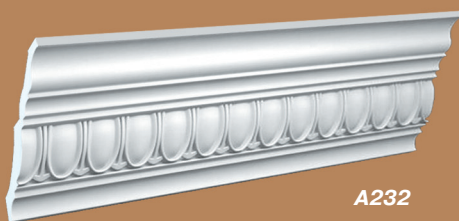

Длина: 200 см

A232



95603

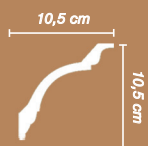

95691 (гибкий-95691 fl)



95922



Длина: 200 см

A124

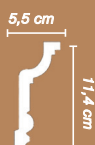

A238

Длина: 200 см

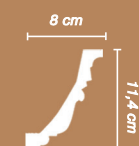

95647

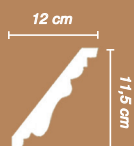

95819

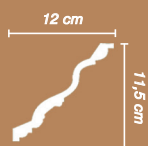
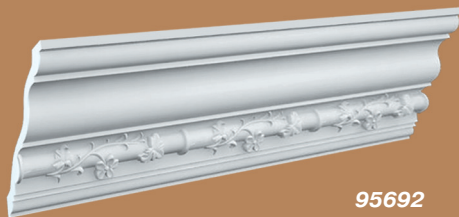

95692

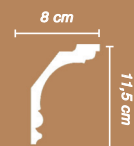

DT-9810

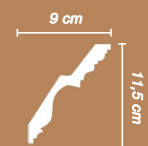

DT-9851

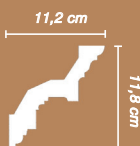
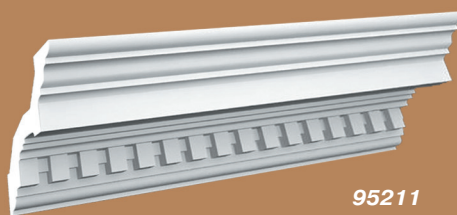

95211

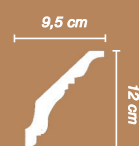

95831

# Карнизы с орнаментом



95835

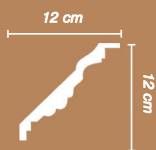

95304

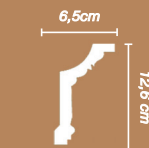

DT-5216

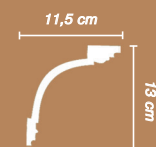

A236

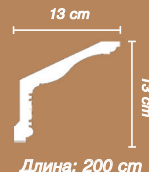

95814

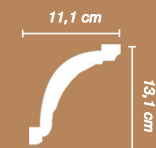

95768

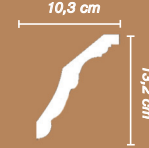

95038

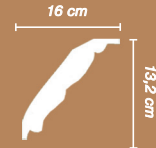

A332

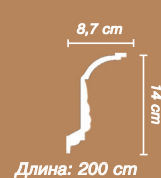

95308

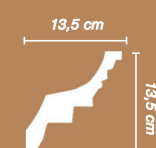

A350

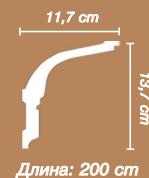

95341 (гибкий-95341 fl)

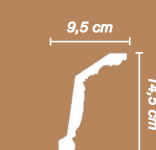

DT-5218

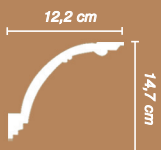

DT-9824

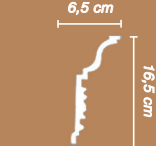

95219

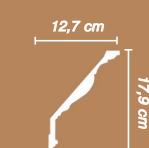

95626 (гибкий-95626 fl)

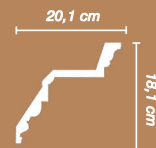

95626 + 95626-1



95626-1  
(7,6x9x4cm)

Длина 240см

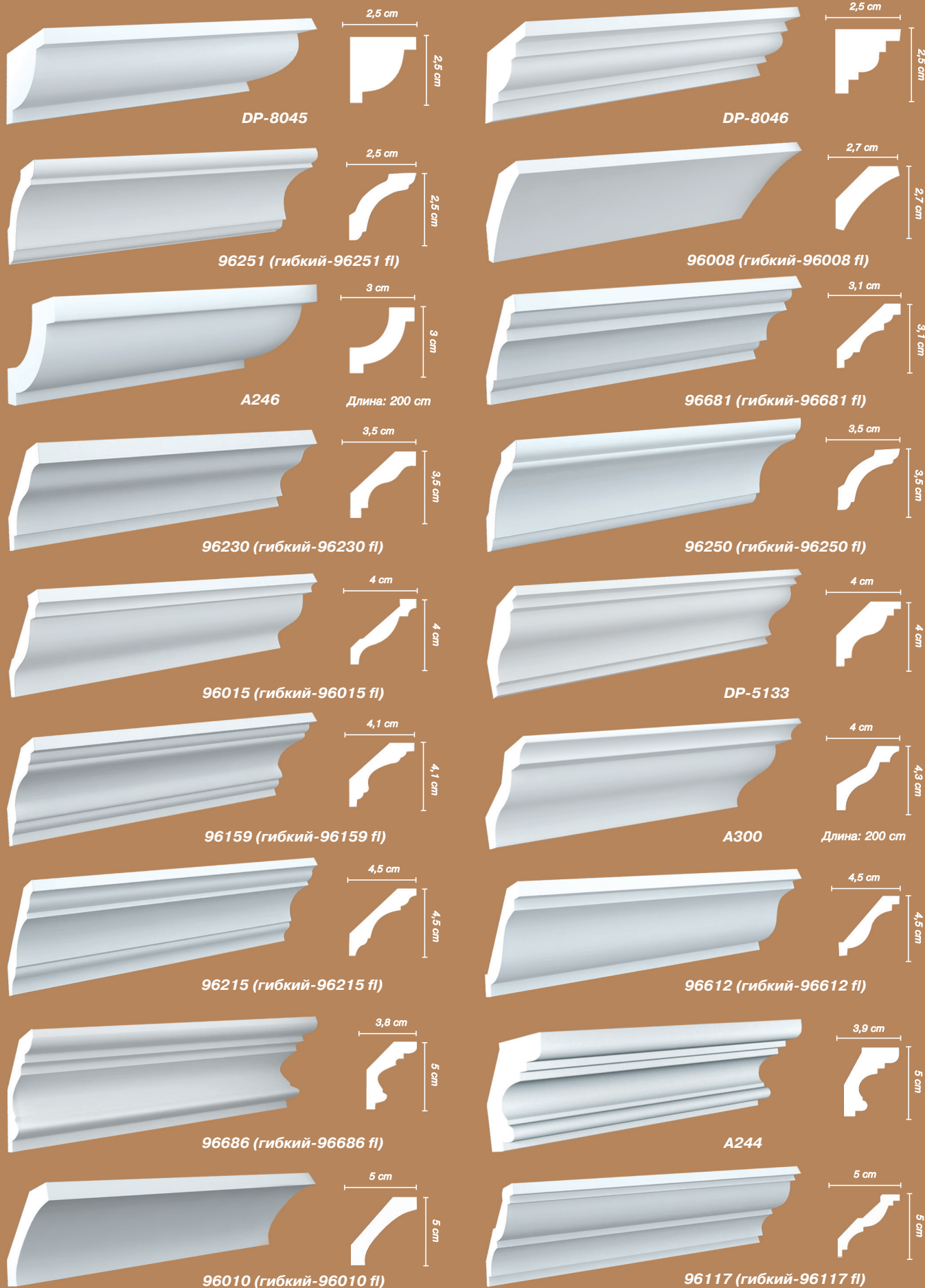

# Карнизы гладкие



96118 (гибкий-96118 fl)



DP-5205



96331

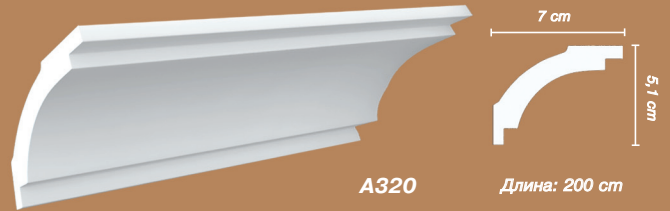

A320

Длина: 200 см



96628 (гибкий-96628 fl)



96627

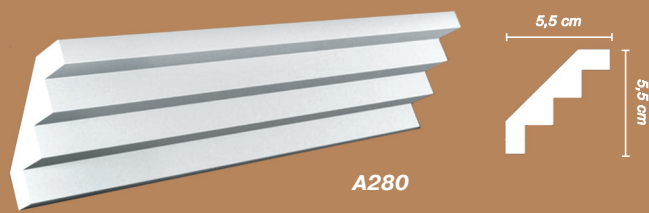

A280



96610



DP-5351



DP-5350



DP-5110 (гибкий DS-5110A, длина-120см)

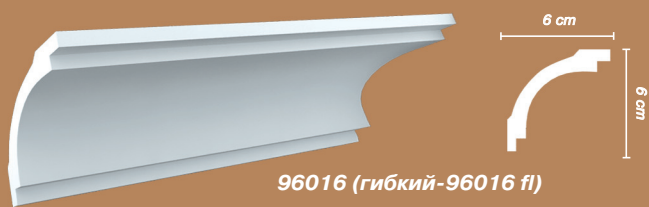

96016 (гибкий-96016 fl)

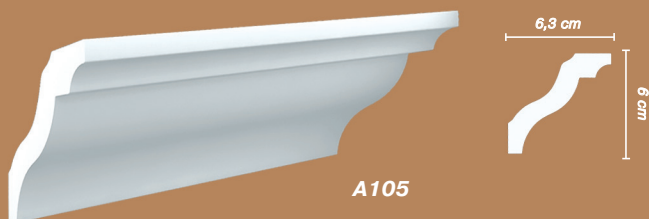

A105



Длина 240см



# Карнизы гладкие

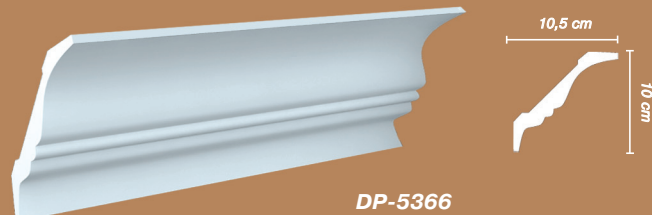
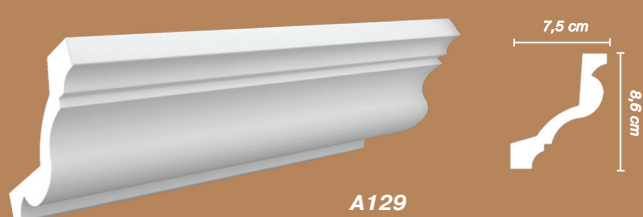
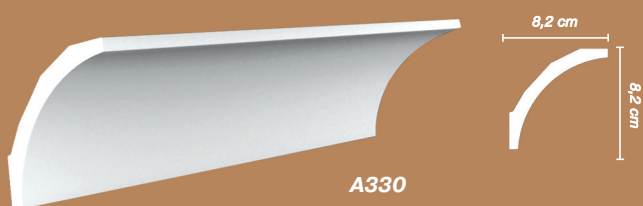

Длина 240см

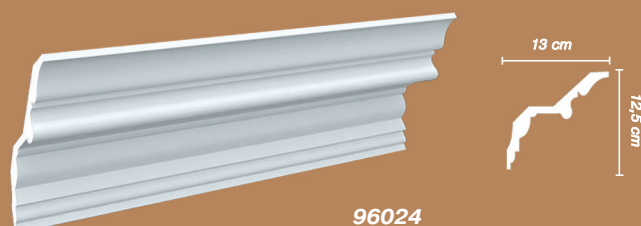
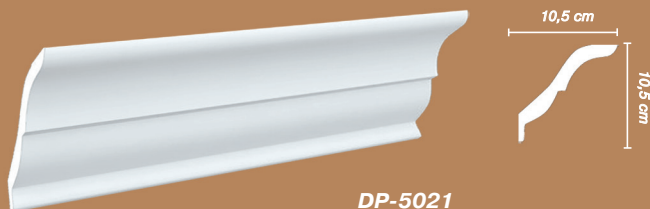



# Карнизы для скрытого освещения

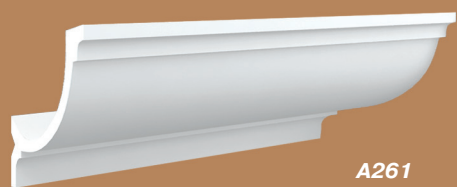

A261

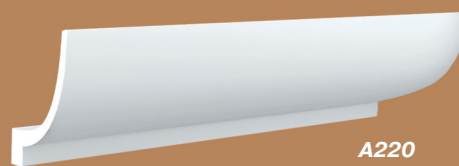
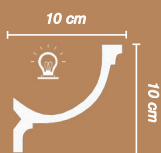

A220



96901

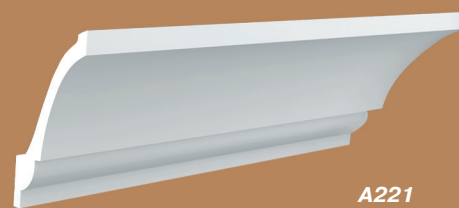
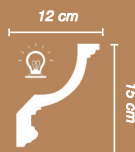

A221

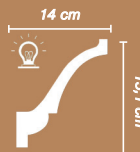

A210



DP-5372

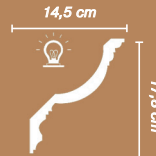

## Плинтуса



P-101

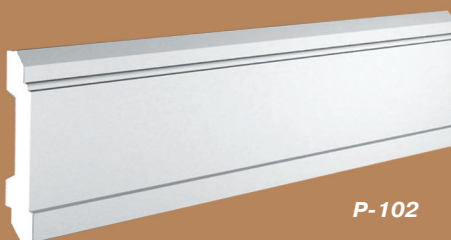

P-102

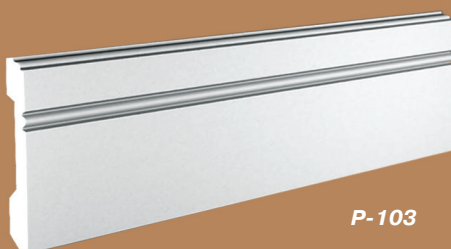

P-103



Длина 240см

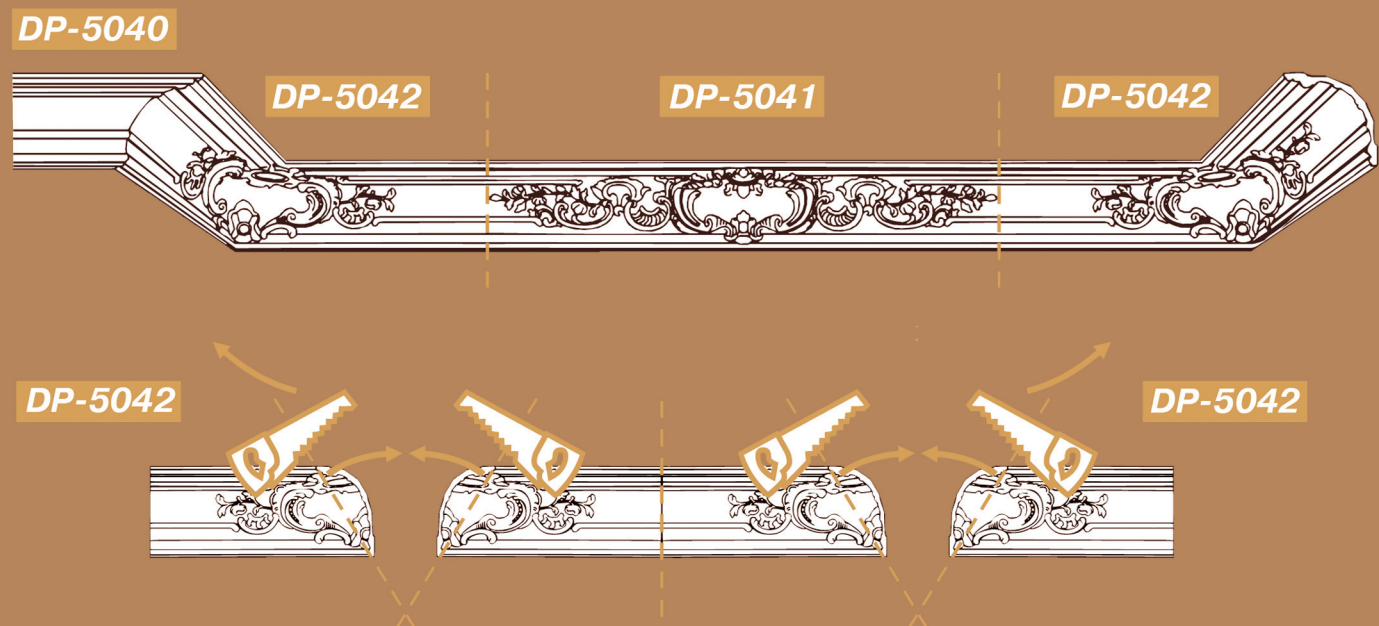
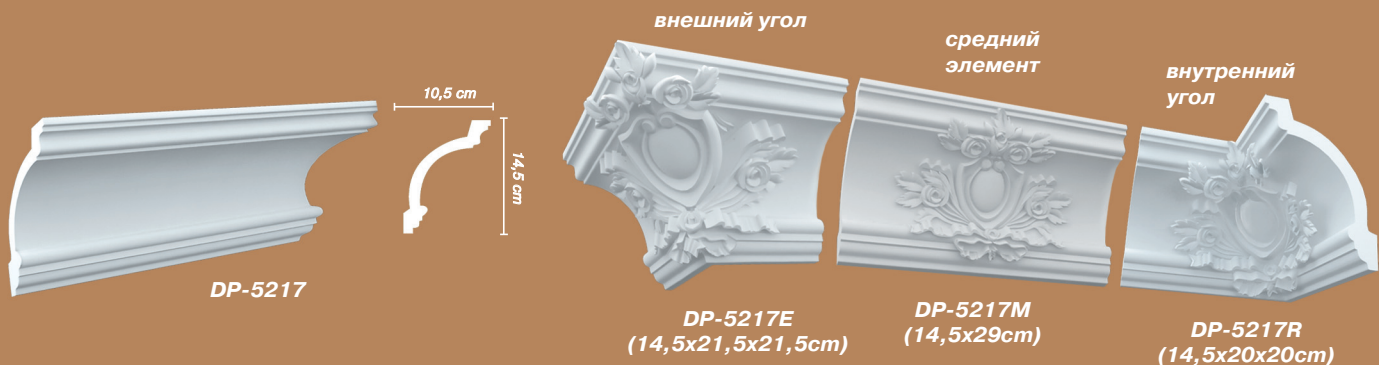

# Карнизы комбинированные



Использование потолочных профилей, комбинированных на стенах и потолке, придает интерьеру четкий рельеф и завершенность композиции. Благодаря литым углам DP-5042, DP-5052 и подходящим профилям DP-5040, DP-5050 (линейный профиль) и DP-5041, DP-5051 (профиль с рисунком) Вы создадите индивидуальный интерьер.



DP-5050



DP-5052 (внутренний угол)



DP-5051



DP-5052 (длина 120см)



DP-5040



DP-5042 (внутренний угол)



DP-5041



DP-5042 (длина 120см)



Длина 240см

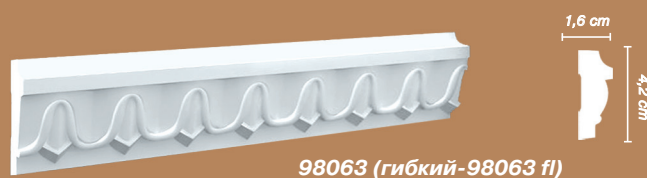

# Молдинги с орнаментом

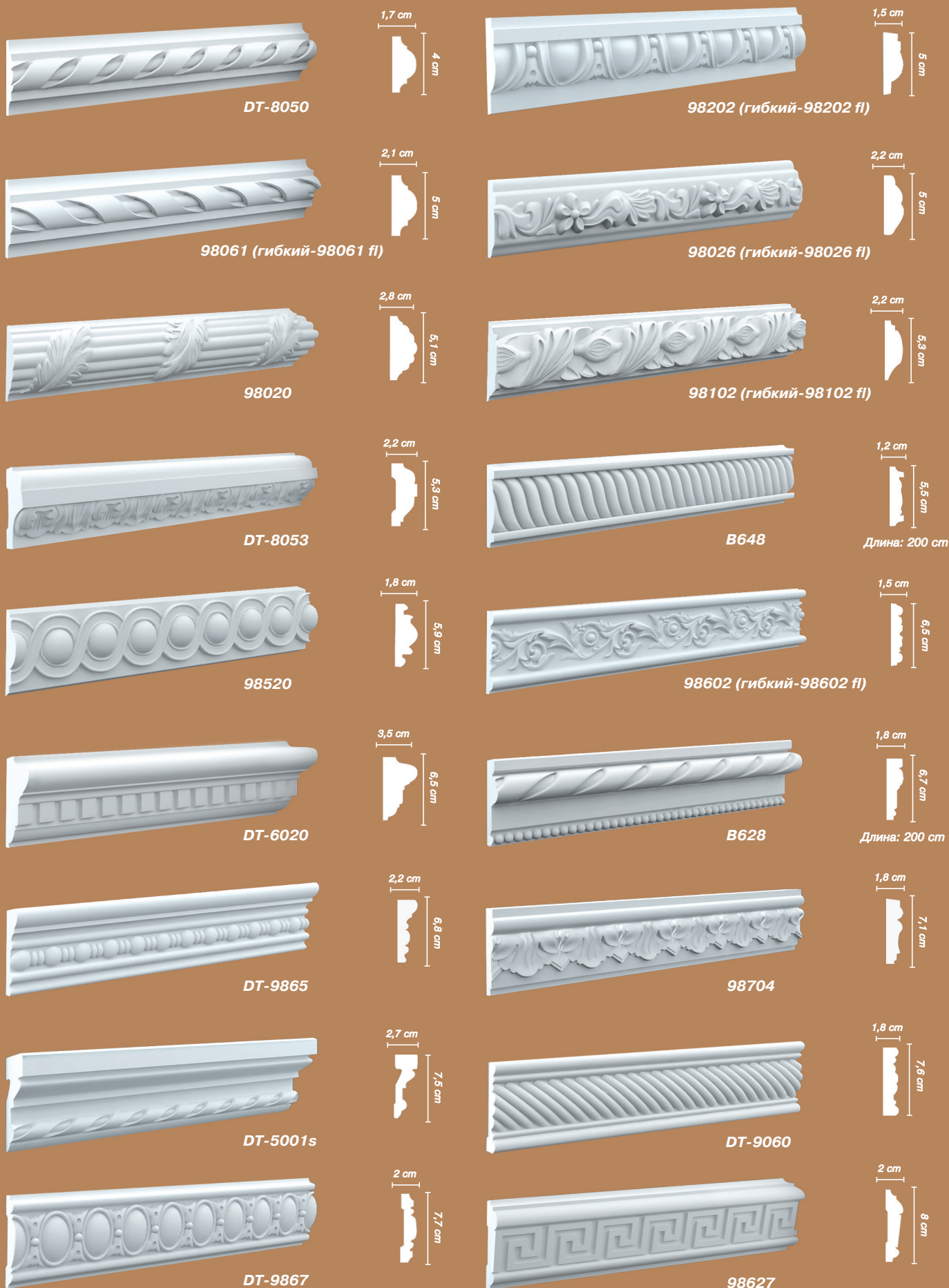

Длина 240см

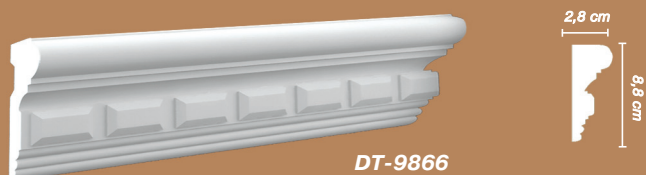

# Молдинги гладкие

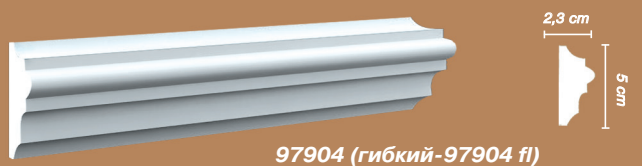
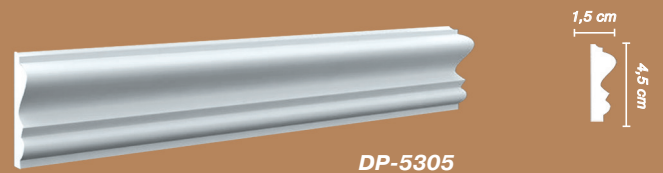
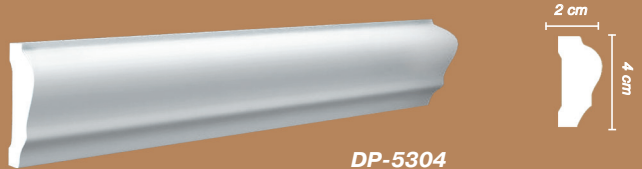
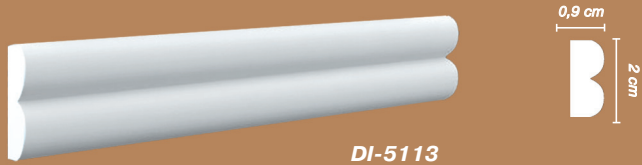

Длина 240см

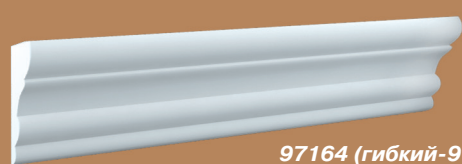

97164 (гибкий-97164 fl)



97620 (гибкий-97620 fl)

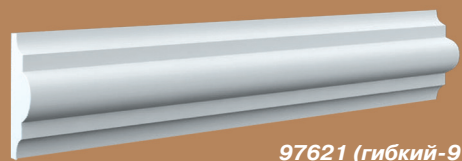

97621 (гибкий-97621 fl)



97022

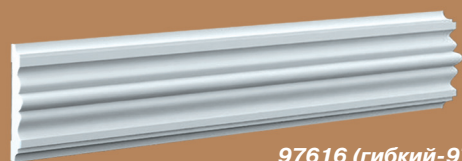

97616 (гибкий-97616 fl)



97030 (гибкий-97030 fl)

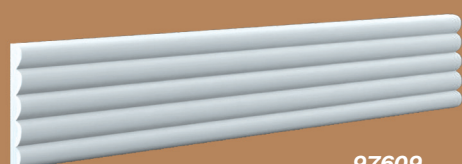

97609



B315

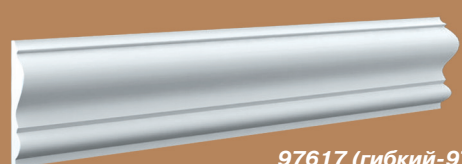

97617 (гибкий-97617 fl)

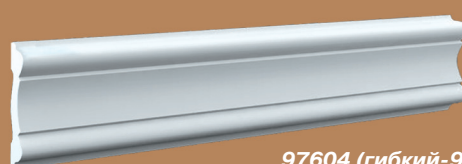

97604 (гибкий-97604 fl)



97174 (гибкий-97174 fl)



97901 (гибкий-97901 fl)

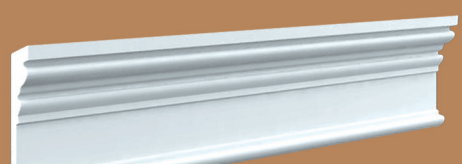

97001 (гибкий-97001 fl)



B307



Длина: 200 см



97902

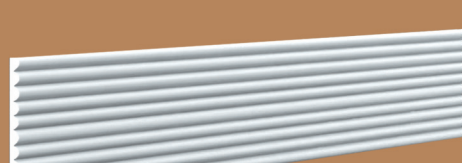
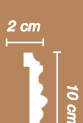

DI-5111



97050

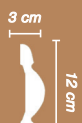



# Угловые элементы и вставки

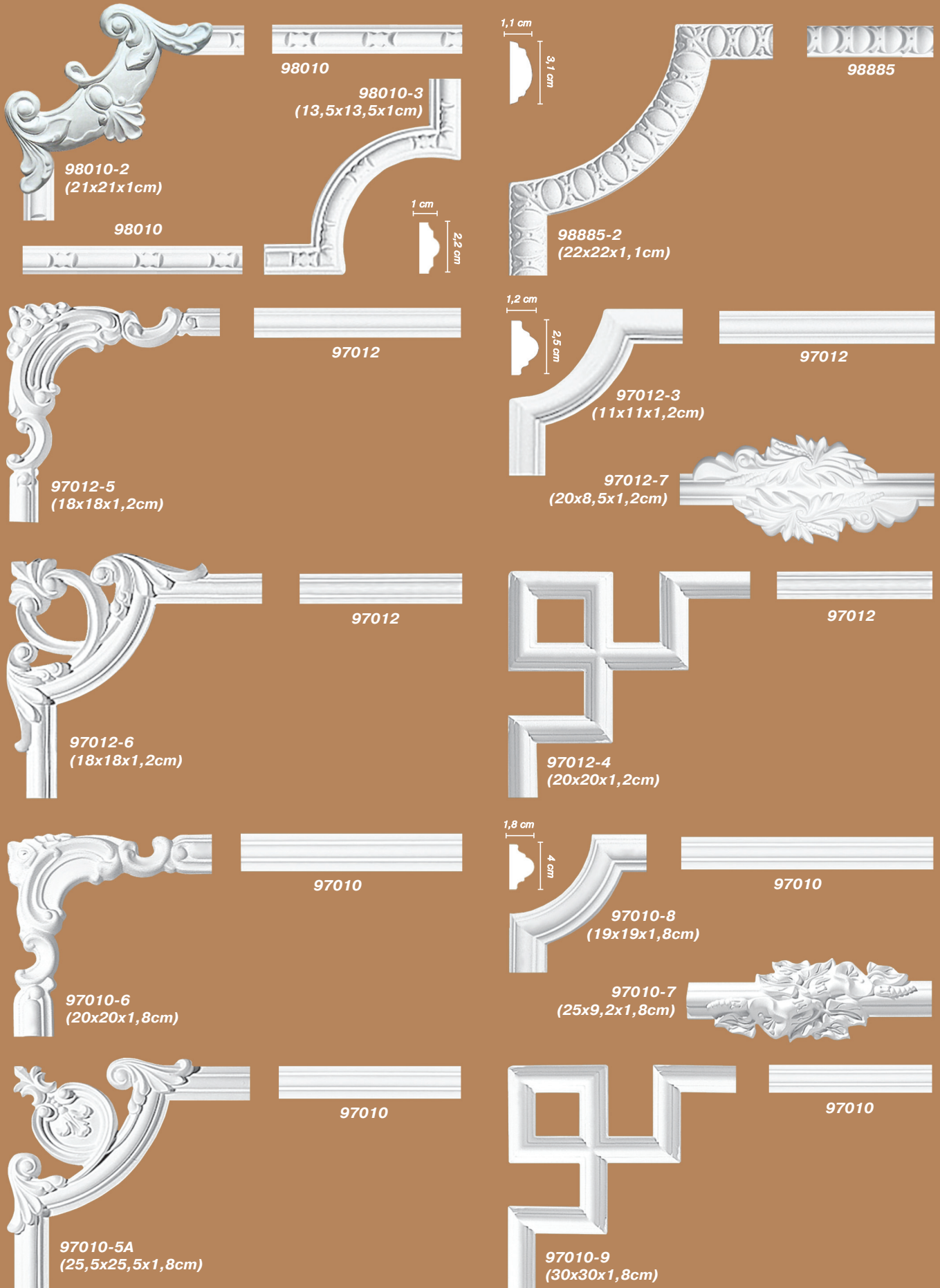

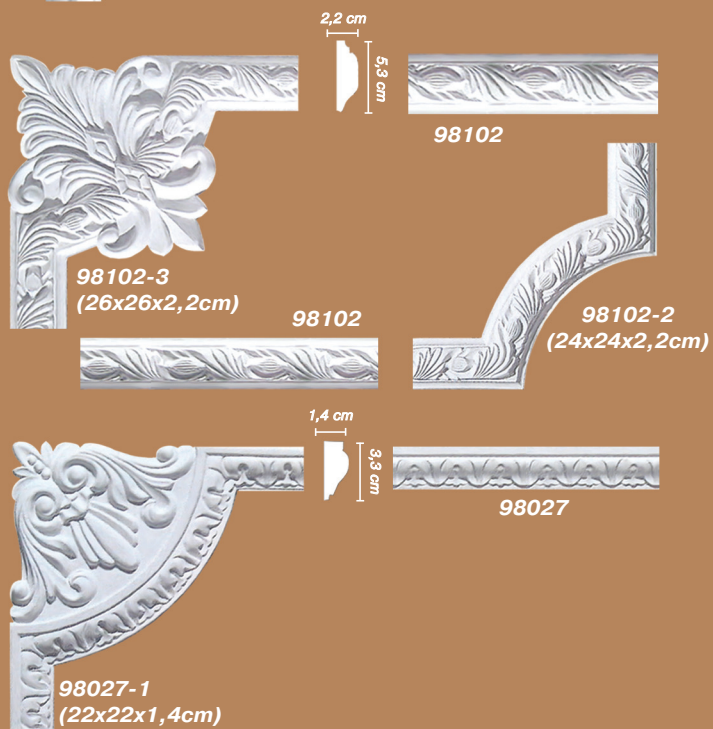
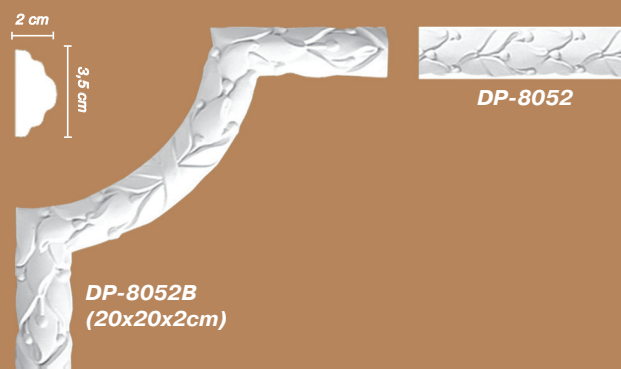
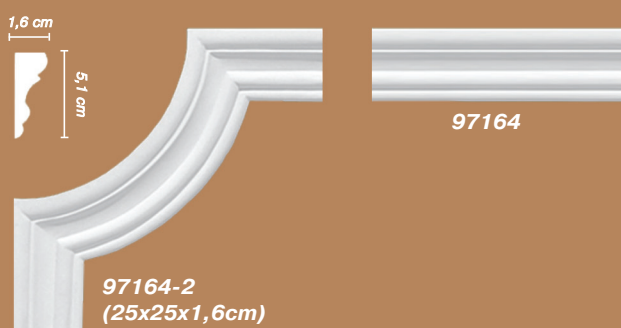
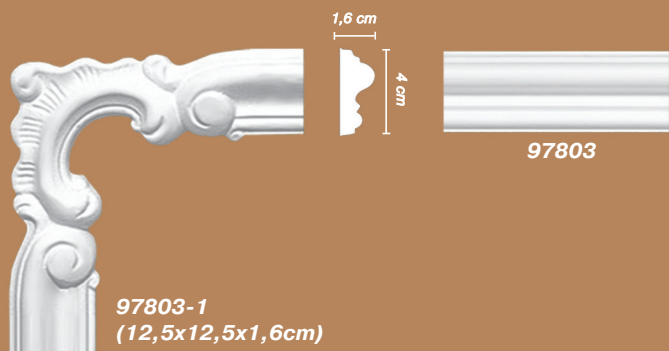
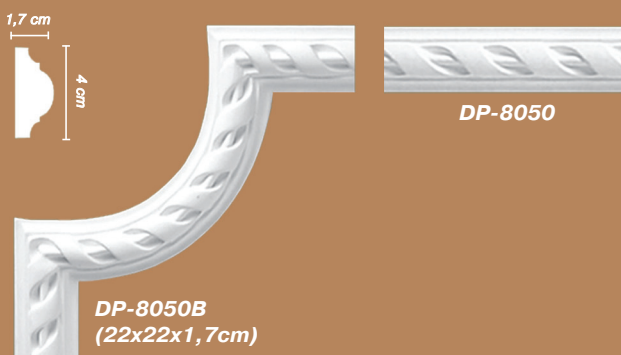
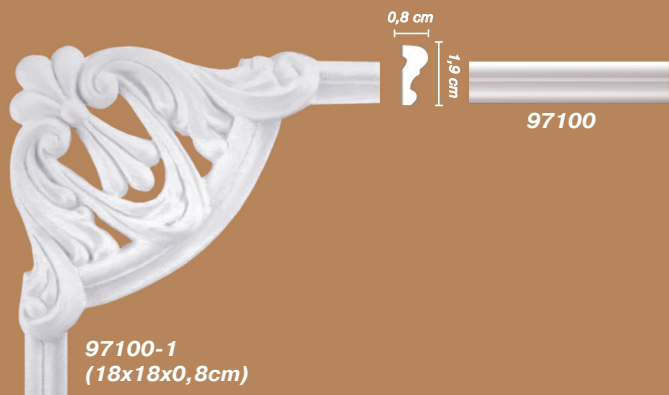

# Угловые элементы и вставки



98061-1  
(24x24x2,1cm)



98061



2,1 cm  
6,5 cm  
шг см



2,1 cm  
5 см



97022-2  
(25,7x25,7x2,1cm)



97022



DP-8032A  
(28x28x2,5cm)



DP-8032



2,4 cm  
5,1 cm



1,2 cm  
3 см



98020-2  
(29x29x2,4cm)



98020



DP-5304C  
(30x30x2cm)



DP-5304



2 cm  
4 см



DP-5304A  
(20x20x2cm)

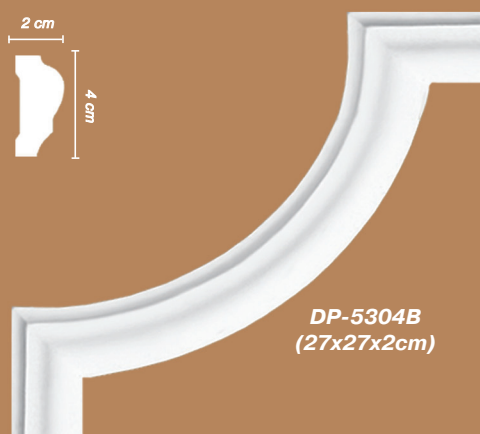

DP-5304B  
(27x27x2cm)



DP-5304



DP-8030A  
(35x35x2,5cm)

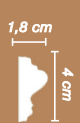

1,8 cm  
4 см



DP-8030



DP-8030D  
(13x13x2cm)

DP-8030

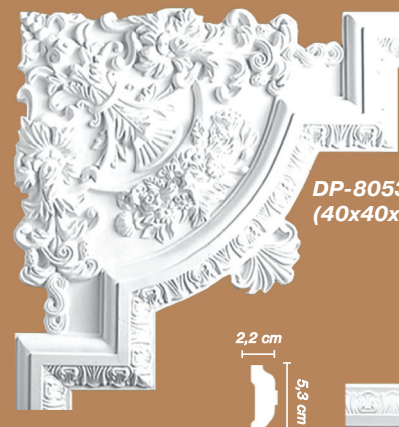

DP-8053A  
(40x40x3cm)



DT-8053



2,2 cm  
5,3 см



DP-8053B  
(27x27x2,2cm)

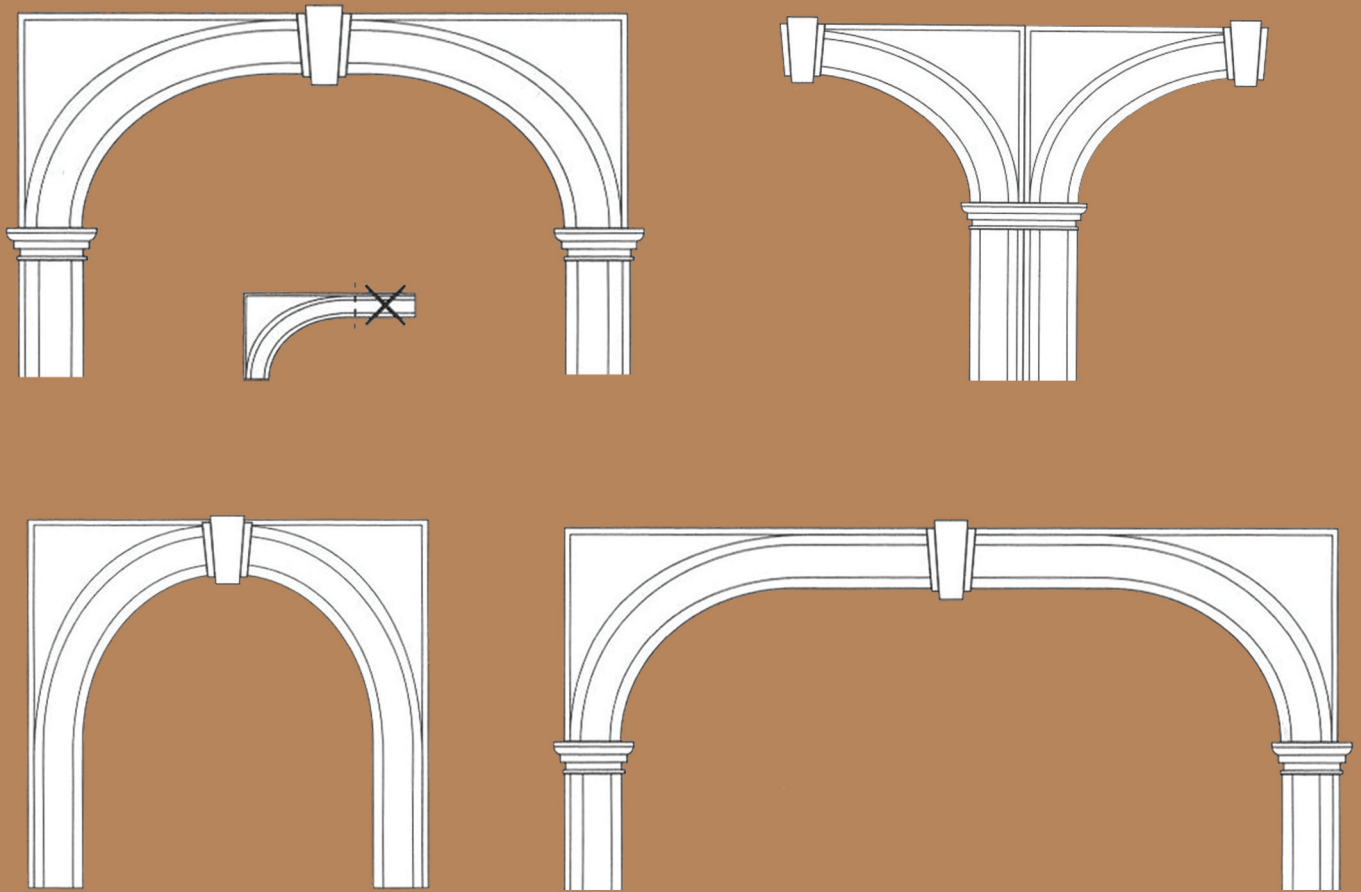

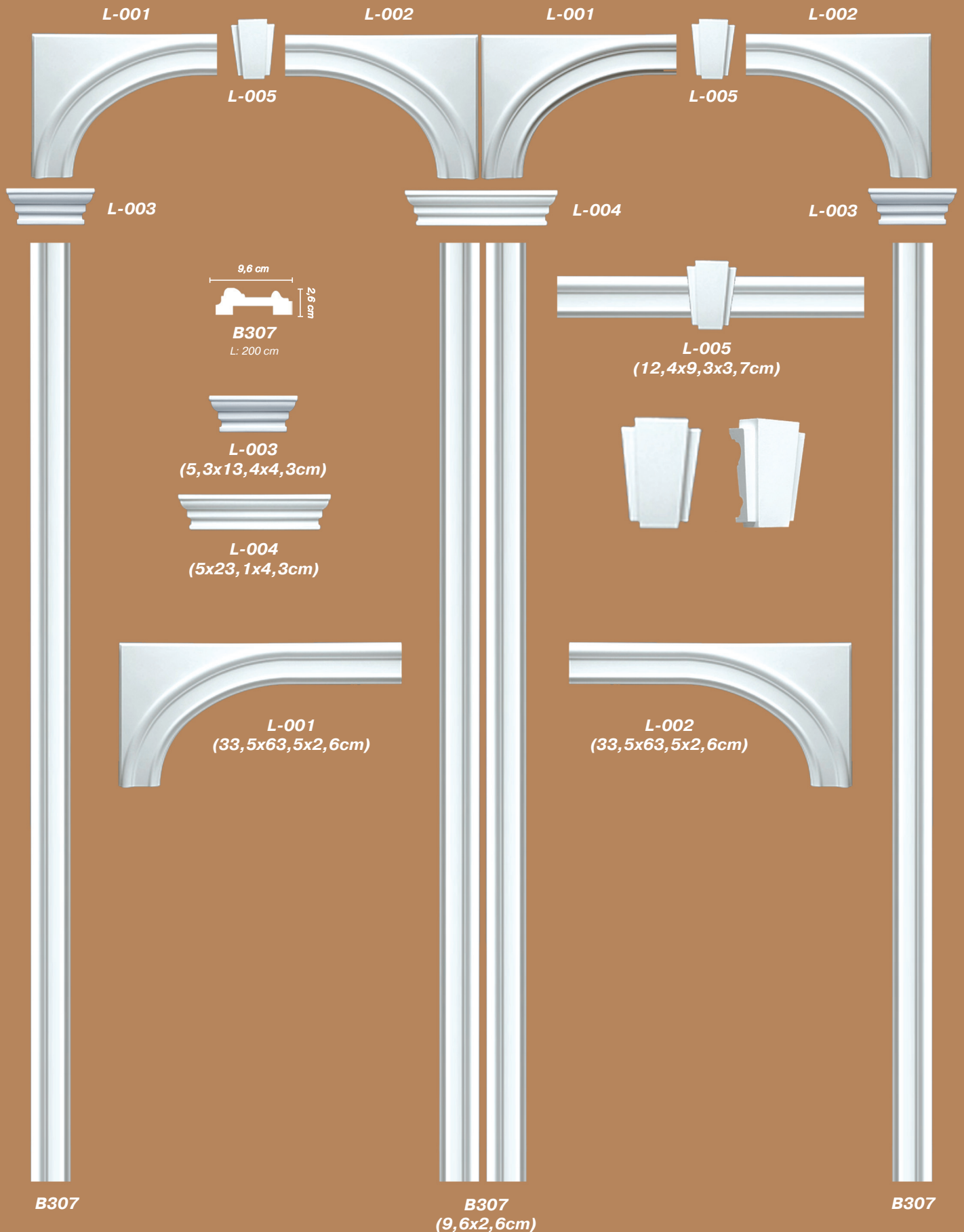



68503  
(36,5x17,3x15,5cm)



DB-5101  
(21x41x16cm)



DB-5105  
(26x45x21cm)



DB-5103  
(16x41x21cm)



91363  
(13,5x70x8cm)



68506  
(32,5x16x12,5cm)



DB-5207  
(53x42x17cm)



68511  
(32,5x16x12,5cm)



68504  
(50,5x20,3x17cm)



68507  
(36,5x19x37,5cm)



91362  
(23x67x19,5cm)



68505  
(36,5x19x37,5cm)



DG-5007  
(44x30x4,5cm)



DG-5018  
(32x50x4cm)



DG-5008  
(44x30x5cm)



DG-5004  
(45x30x13cm)



DG-5009  
(41x77x7cm)



DG-5005  
(38x101x5cm)



DG-5006  
(32,5x101x4,5cm)





DG-5011  
(60x16x6cm)



DG-5012  
(60x16x6cm)



DG-5013  
(60x16x6cm)



DG-5014  
(60x16x6cm)



DG-5015  
(60x16x6cm)



91360  
(56x28,5x8,3cm)  
(60x31,5x10cm)

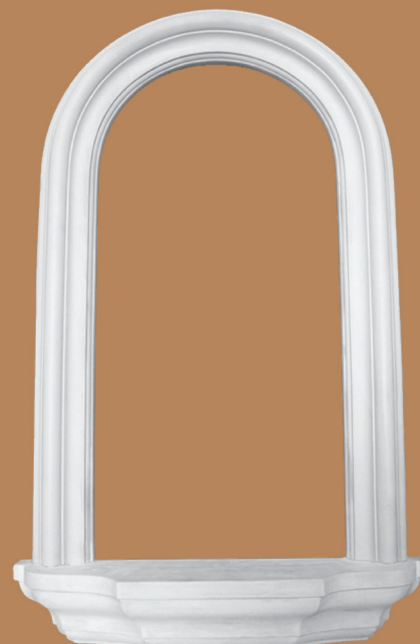

91360-2  
(70x39x10cm)



# Арочные молдинги



897022-61 (молдинг 97022)  
 ∅ наружный - 73 см  
 ∅ внутренний - 60 см



897022-91 (молдинг 97022)  
 ∅ наружный - 103 см  
 ∅ внутренний - 90 см

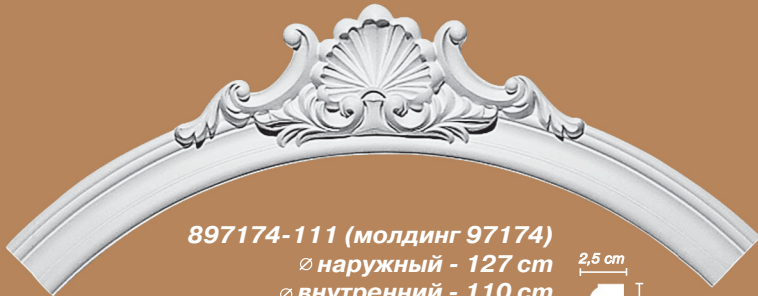

897174-111 (молдинг 97174)  
 ∅ наружный - 127 см  
 ∅ внутренний - 110 см



897174-151  
 ∅ наружный - 167 см  
 ∅ внутренний - 150 см

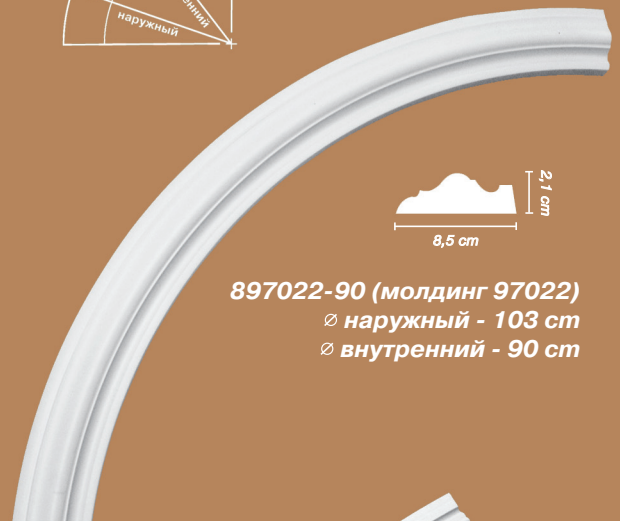

897022-90 (молдинг 97022)  
 ∅ наружный - 103 см  
 ∅ внутренний - 90 см

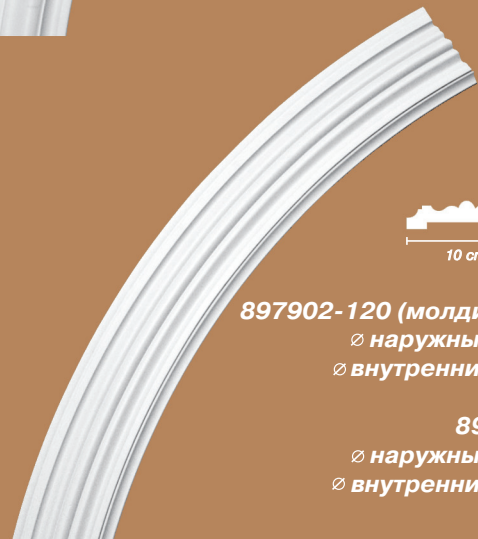
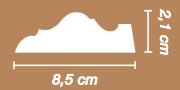

897902-120 (молдинг 97902)  
 ∅ наружный - 140 см  
 ∅ внутренний - 120 см

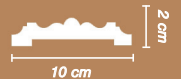

897902-158  
 ∅ наружный - 178 см  
 ∅ внутренний - 158 см



**DM-0291**  
(Ø 29cm)



**DR-5012**  
(Ø 31cm)



**80132**  
(Ø 32cm)



**DR-5054**  
(Ø 19cm; Ø 33cm)



**DR-5304**  
(Ø 32cm)



**80030**  
(Ø 33cm)



**DR-5308**  
(Ø 37cm)



**DR-5005**  
(Ø 40cm)



**DR-5306**  
(Ø 40cm)



**DR-5305**  
(Ø 44cm)



**DR-5303**  
(Ø 45cm)



**80145**  
(Ø 45cm)



**DR-5316**  
(Ø 49cm)



**DR-5309**  
(Ø 50cm)



**DR-5010**  
(Ø 50cm)

# Потолочные розетки



**DR-5007**  
(Ø 52cm)



**DR-5009**  
(Ø 53cm)



**DR-5015**  
(Ø 60cm)



**DR-5301**  
(Ø 60cm)



**DM-0604**  
(Ø 61cm; Ø 9,4cm)



**DM-0623**  
(Ø 61,7cm)



**DR-5011**  
(Ø 66cm)



**DR-5020**  
(Ø 70cm)



**DM-0722**  
(Ø 71cm)



**80715**  
(Ø 71,5cm)





DR-5016  
(Ø 72cm)



80074  
(Ø 74cm)



80076  
(Ø 76cm)



80785  
(Ø 78,5cm)



DR-5307  
(Ø 82cm)



DR-5017  
(Ø 86cm)



DR-5302  
(Ø 96cm)



DR-5001  
(55x44cm)



86031  
(60x31cm)



DR-5019  
(78x54cm)



DR-5018  
(77x57cm)

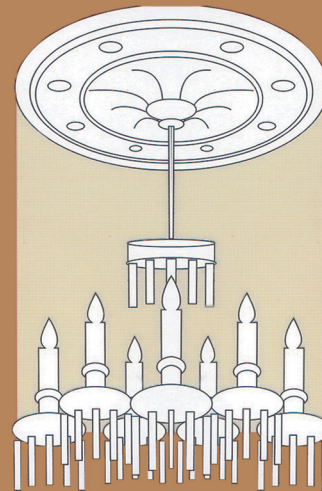
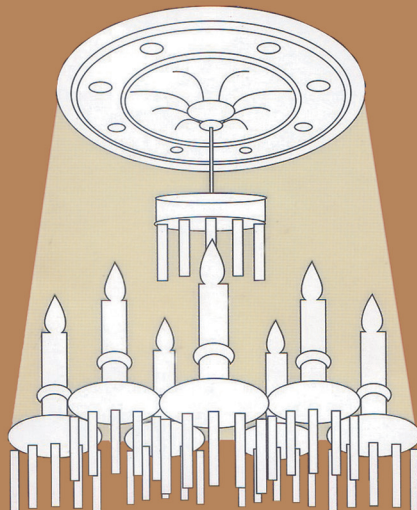
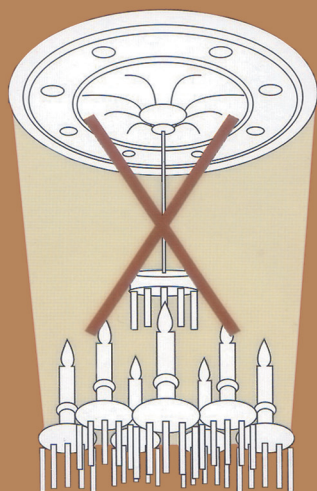

# Купола и потолочные плиты

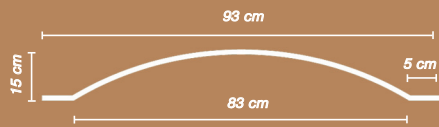

**DR-5063**  
(Ø 93cm)

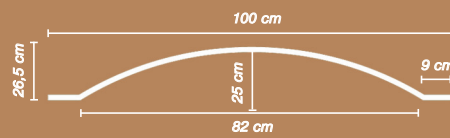

**99101**  
(Ø 100cm)

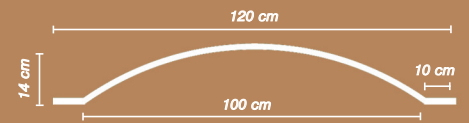

**DR-5062**  
(Ø 120cm)

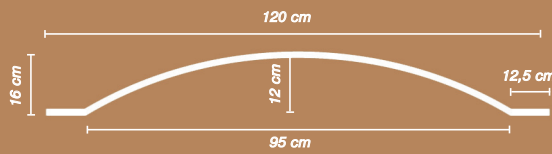

**99120**  
(Ø 120cm)

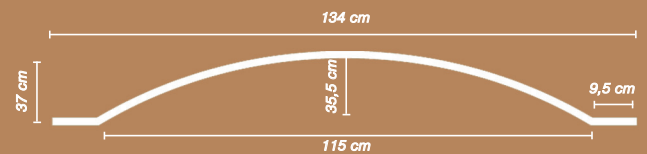

**99131**  
(Ø 134cm)

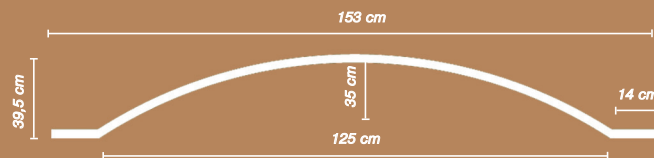

**99155**  
(Ø 153cm)

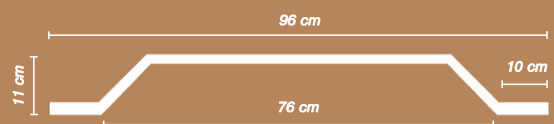

**DR-5065**  
(96x96cm)



# DECOMASTER

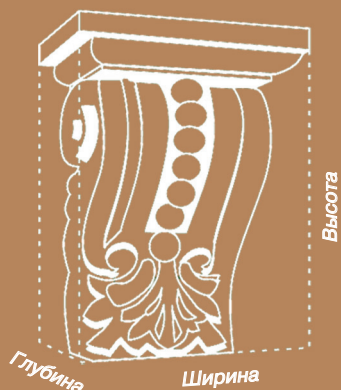

95626-1  
(7,6x9x4cm)



68637  
(9,5x7x3,5cm)



DC-5607  
(14,5x10,5x7,5cm)



DQ-9949  
(14,4x12,3x7,5cm)



DQ-9953  
(14,8x11,1x6,2cm)



DQ-9913  
(15,4x9x7,4cm)



DQ-9920  
(16,5x11x6,2cm)



DC-5621  
(19x18x13cm)



68655  
(22,5x14,5x9cm)



DQ-9918  
(24x15,6x11,8cm)



DC-5612  
(27x15x9cm)

# Консоли



68667  
(29,5x12,5x14,5cm)



DQ-9945  
(30,8x20,7x16,2cm)



DC-5611  
(29x15x12cm)

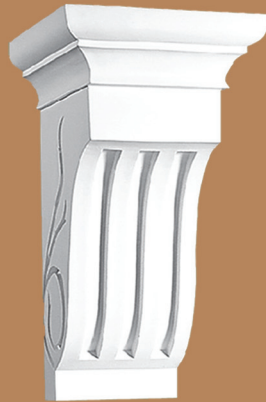

68657  
(30,5x16,5x18,5cm)



DQ-9916  
(31,3x14x14,3cm)



DQ-9924  
(37,5x20,6x13cm)



DC-5625  
(75x25x17cm)



DA-5767  
(Ø5,5cm)



88065  
(Ø6,5cm)



88067  
(Ø6,7cm)



88085  
(Ø8,5cm)



88185  
(Ø8,5cm)



81095  
(Ø9,5cm)



80095  
(Ø9,5cm)



88010  
(Ø10cm)



88125  
(Ø12,5cm)



80125  
(Ø12,5cm)



82015  
(Ø15cm)



80155  
(Ø15,5cm)



80195  
(Ø19,5cm)



78006  
(6x6cm)



77575  
(7,5x7,5cm)



70808  
(8x8cm)



78282  
(8,2x8,2cm)



71010  
(10x10cm)



72105  
(10,5x10,5cm)



70115  
(11,5x11,5cm)



78012  
(12x12cm)



71515  
(15x15cm)



72155  
(15,5x15,5cm)



72020  
(20x20cm)



DA-5709  
(10x27x1,5cm)



DA-5703  
(7x30x1,5cm)



DA-5717  
(9x32,5x1,5cm)



# Фрагменты орнамента



DA-5716  
(13x34,5x2,5cm)



DA-5713  
(9,5x30,5x1,5cm)



DA-5715  
(15,5x35x2,5cm)



DA-5734L DA-5734R  
(8x3x1cm)



DA-5712  
(12x41,5x2cm)



DA-5731L DA-5731R  
(12,5x7,5x1,8cm)



DA-5711  
(17x57x3cm)



DA-5737L DA-5737R  
(17x10x2cm)



DA-5720  
(9,5x18x1,5cm)

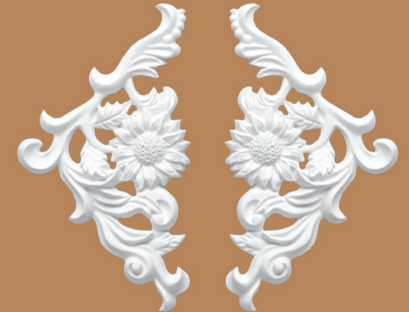

DA-5736L DA-5736R  
(20x20x2cm)



66161L 66161R  
(11,5x20,5x1,8cm)



DA-5738L DA-5738R  
(16x6,5x1,5cm)



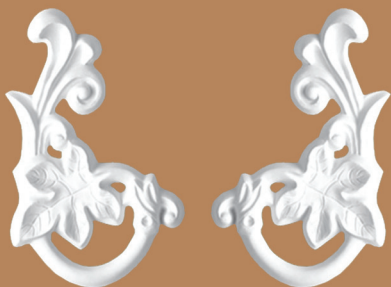

DA-5739L DA-5739R  
(9x14x1,5cm)



DA-5776  
(12x22,5x2cm)



66163L 66163R  
(10x20x1,3cm)



66160L 66160R  
(22x21x2,3cm)



66152L 66152R  
(18x14x3cm)



DA-5778  
(32x27x2cm)



DA-5777  
(15x13x1,5cm)



DA-5779  
(23x21,5x2cm)



DA-5782  
(25,5x11,5x1,5cm)



66126  
(22,5x16x1,8cm)



DA-5785  
(21x8x2,5cm)



66111  
(10,3x9,7x1,3cm)

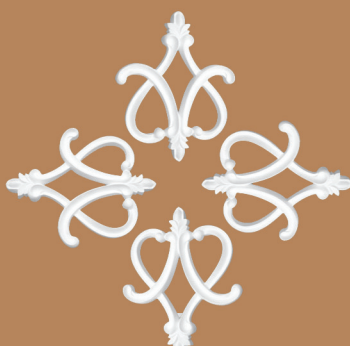

66032  
(8,6x10x1,2cm)



66041  
(3,2x11,2x1cm)



66097  
(17x17x3,5cm)



66032  
(8,6x10x1,2cm)



66057  
(15x3,5x1,8cm)



66168  
(18,5x48x3,5cm)

DD-5230



DD-5230



97902

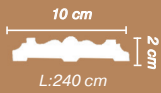

DD-5230  
(11x11x2,5cm)



DD-5210  
(10,5x10,5x4cm)



DD-5220  
(9x9x2,5cm)



DD-5200  
(10,5x10,5x3cm)



DD-5310  
(23x10,5x3,7cm)



DD-5320  
(23x11x2,7cm)



DD-5301  
(28,5x120x6cm)



DT-8851



DD-5302  
(23x120x6,5cm)



DT-8851



DT-8851  
(200x9,5x3,5cm)



**DK-82211**  
(15,4x26,5x7,4cm)



**DK-82221**  
(17,6x30,7x9cm)



**DK-5201**  
(14x22x6cm)



**DK-82210**  
(200x14,2x1,5cm)

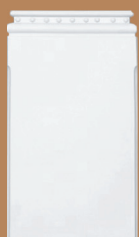

**DK-82212**  
(30,9x17x2,7cm)



**DK-82220**  
(200x16,7x1,5cm)



**DK-82222**  
(35,4x19x2,8cm)



**DK-5200**  
(200x13,5x2cm)



**DK-5202**  
(60x21x4cm)



**DK-82211A**  
(8x23,7x6,5cm)



**DK-82211B**  
(21x18,8x5,6cm)



**DK-5201**  
(14x22x6cm)



**DK-5203**  
(14x22x5,5cm)



**DK-5204**  
(21x20x4,5cm)



**DK-5205**  
(21x20x5cm)



**DK-5212**  
(26x13,5x3,5cm)

# Пилястры

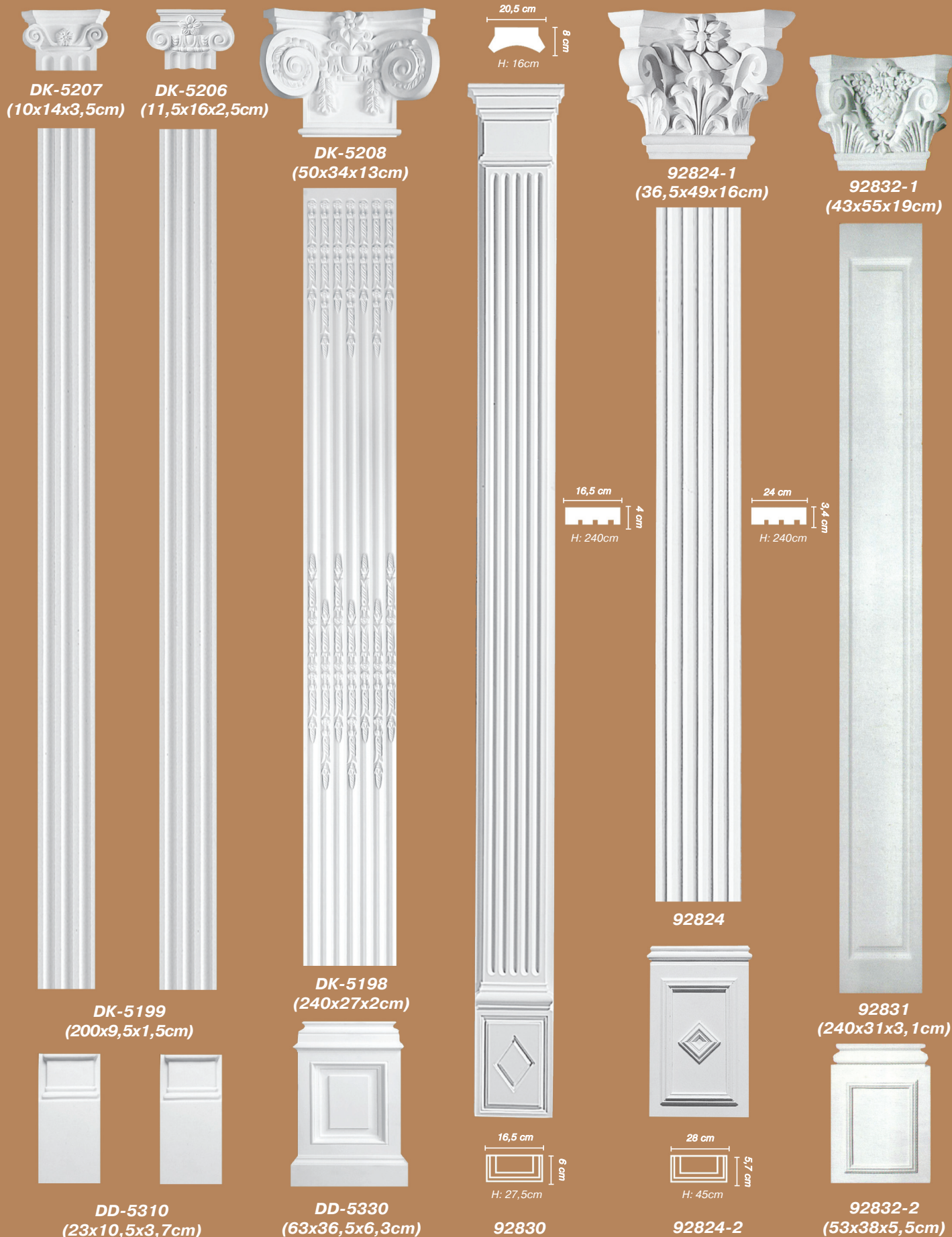

высота x ширина x глубина



# DECOMASTER

90135-1  
(22x20x20cm)



90135  
(Ø13,5x240cm)



90135-4  
(13x22x22cm)

90018-2  
(16,5x36x36cm)



90018  
(Ø18x240cm)



90018-4  
(12,5x32x32cm)

90018-1  
(36x30x30cm)



90018  
(Ø18x240cm)



90018-4  
(12,5x32x32cm)

DCK-5011  
(31x37x37cm)

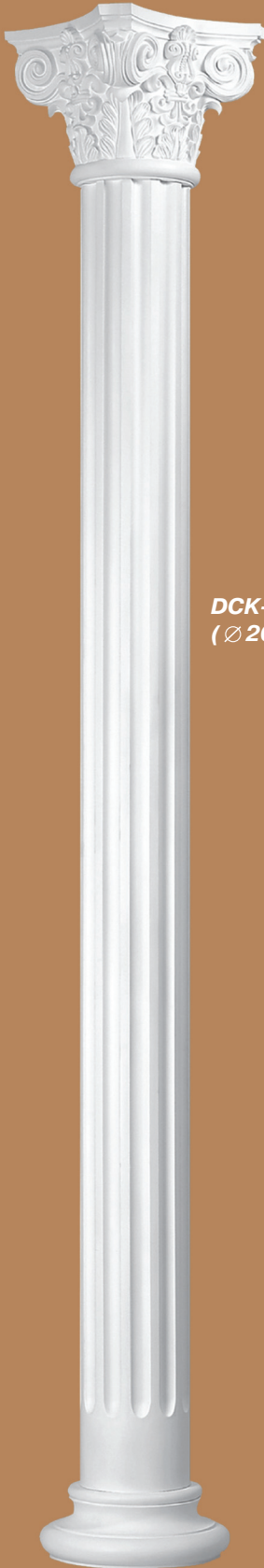

DCK-5001  
(Ø 20x240cm)

DCK-5021  
(Ø 34x14cm)

DCK-5012  
(20x36x36cm)

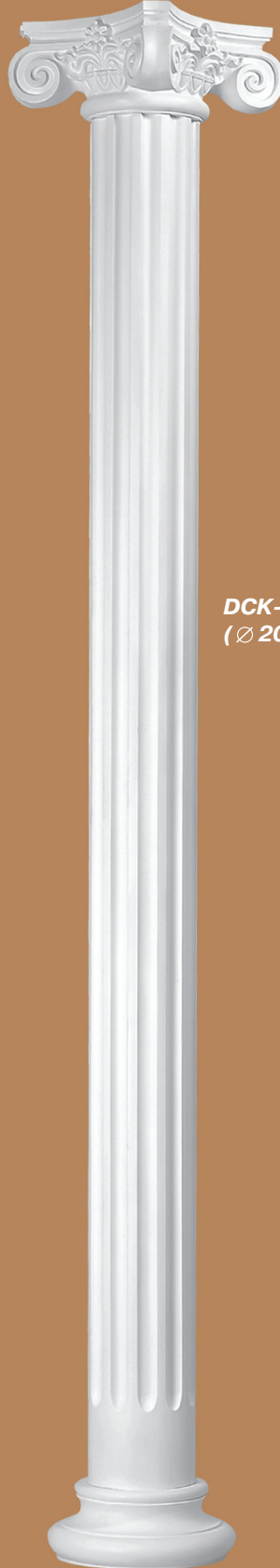

DCK-5001  
(Ø 20x240cm)

DCK-5021  
(Ø 34x14cm)

DCK-5013  
(26x28x28cm)



DCK-5002  
(Ø 15x240cm)

DCK-5023  
(26x28x28cm)



# DECOMASTER

90135-1H  
(22x20x10cm)



90135H  
Ø 13,5 cm  
L:240 cm



90018-2H  
(16,5x36x18cm)



90018H  
Ø 18 cm  
L:240 cm

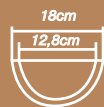

90018-1H  
(30x36x18cm)



90018H  
Ø 18 cm  
L:240 cm

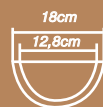

DCK-5012H  
(20x36x18cm)



DCK-5001H  
Ø 20 cm  
L:240 cm

DCK-5011H  
(31x37x18,5cm)



DCK-5001H  
Ø 20 cm  
L:240 cm

90135-4H  
(13x22x22cm)



90018-4H  
(12,5x Ø 32cm)



90018-4H  
(12,5x Ø 32cm)



DCK-5021H  
(Ø 34x14cm)



DCK-5021H  
(Ø 34x14cm)





# Пьедесталы

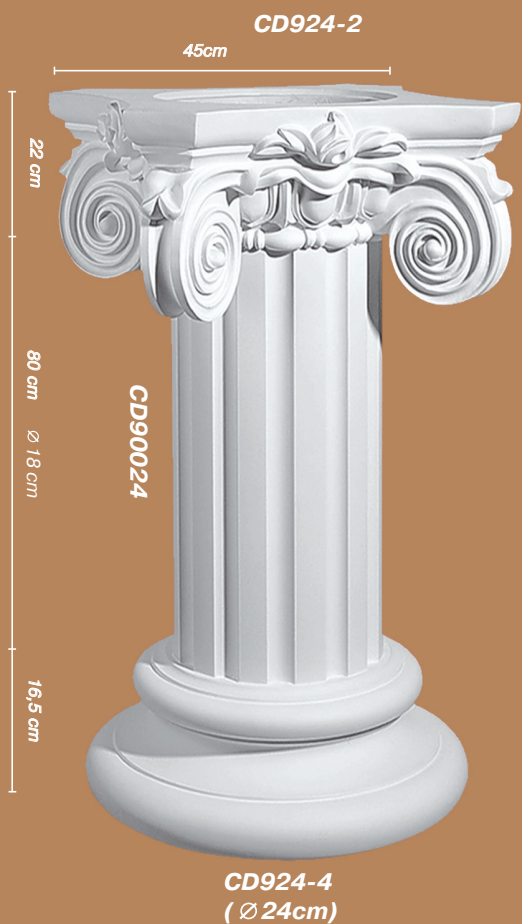

## Ступени



66198 LR  
(34,8x9x2cm)



66203 LR  
(28x18x1,6cm)



66202 LR  
(28x16x1,5cm)



66200 LR  
(21,5x15x1,6cm)



66201 LR  
(23x18x1,5cm)



66197 LR  
(30x19x2cm)

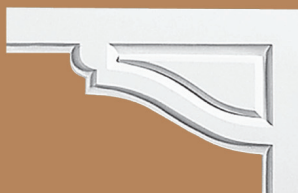

# Каминны



DK-5209L  
(22x20x7cm)

DT-9870  
(240cm)

DK-5209R  
(22x20x7cm)

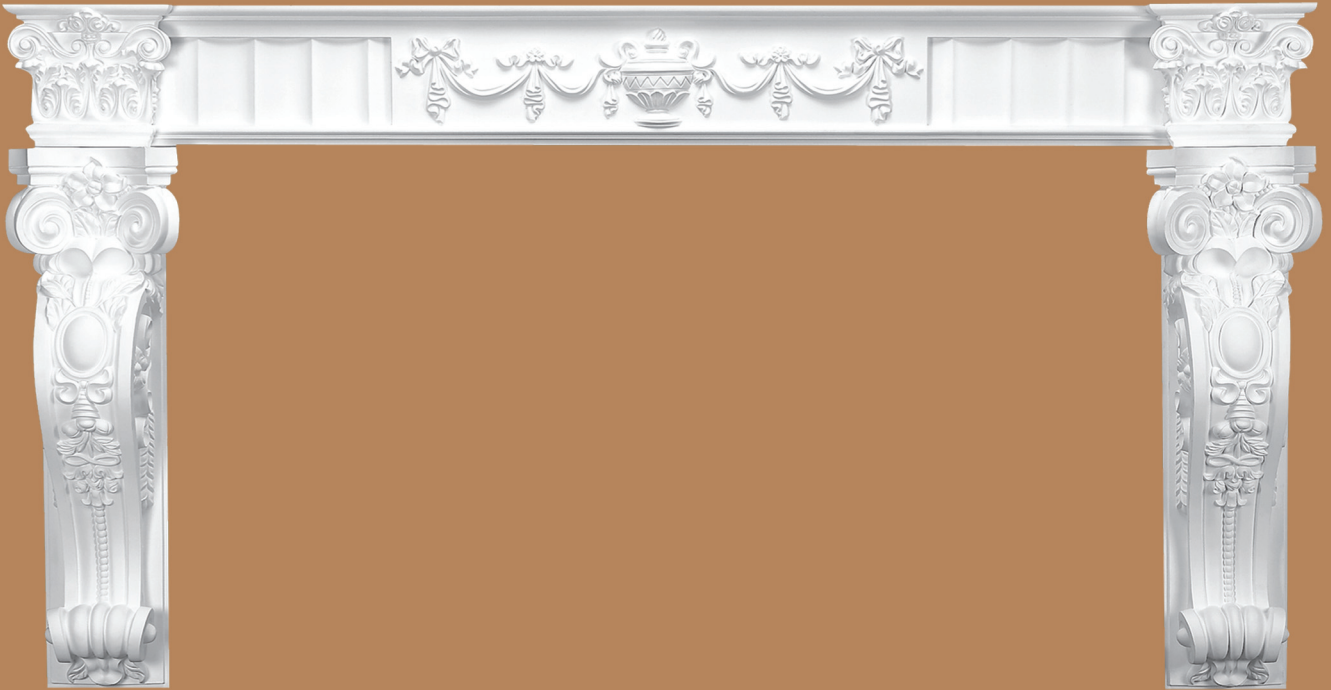

DC-5625  
(75x25x17cm)

DC-5625  
(75x25x17cm)

92815-2L  
(20,5x19x6,5cm)

98813  
(19x240x4,5cm)

92815-2R  
(20,5x19x6,5cm)



DC-5625  
(75x25x17cm)

DC-5625  
(75x25x17cm)



## Карнизы

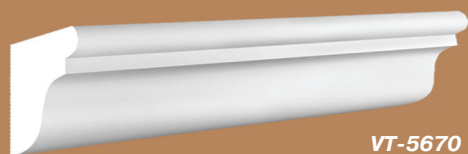

VT-5670

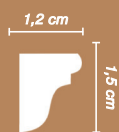

VT-5671

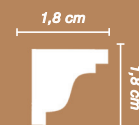

VT-5672

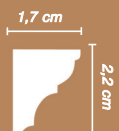

VT-5661

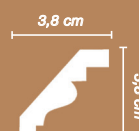

VT-5640

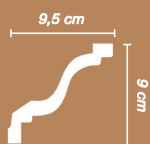

VT-5667

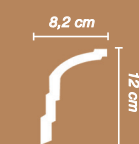

VT-5618

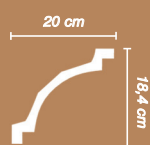

VT-5638

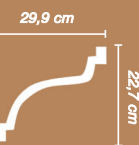

## Молдинги

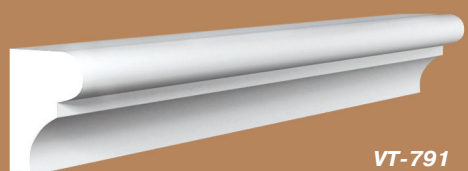

VT-791

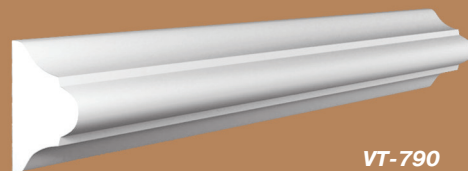
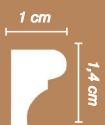

VT-790

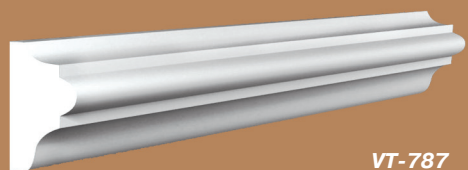
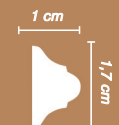

VT-787

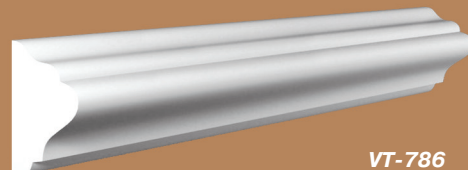
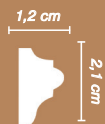

VT-786

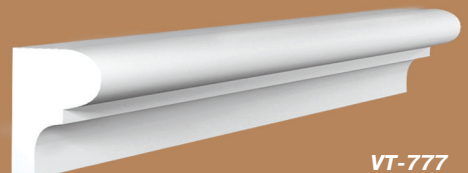
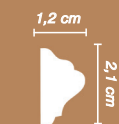

VT-777

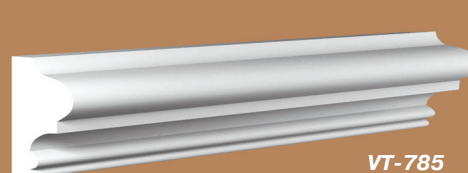
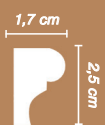

VT-785

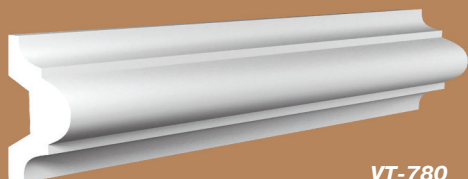
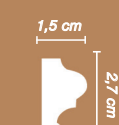

VT-780

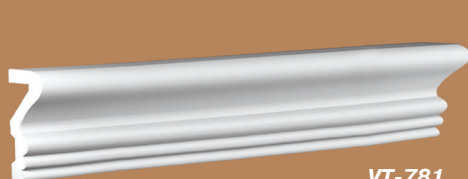
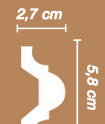

VT-781



VT-752





# VIP-DECOR



VT-865 (ET-8865)

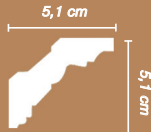

VT-8111 (ET-88111)

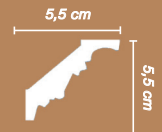

VT-8112 (ET-88112)

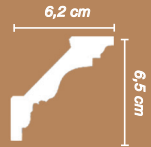

VT-8221 (ET-88221)

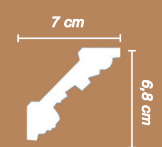

VT-854 (ET-8854)

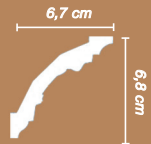

VT-8151 (ET-88151)

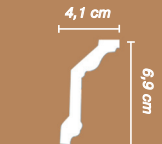

VT-875 (ET-8875)

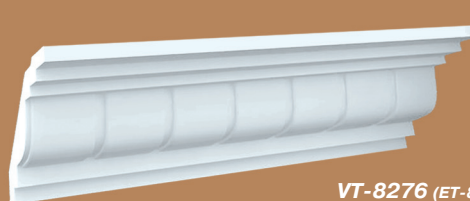
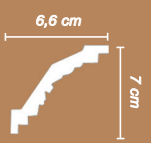

VT-8276 (ET-88276)

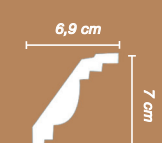

VT-842 (ET-8842)

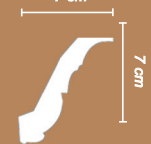

VT-802 (ET-8802)

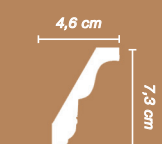

VT-8336 (ET-88336)

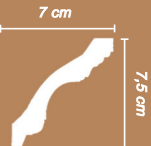

VT-897 (ET-8897)



VT-8117 (ET-88117)

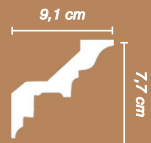

VT-822 (ET-8822)

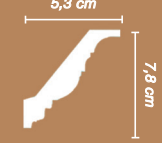

VT-8153 (ET-88153)

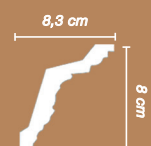

VT-8226 (ET-88226)

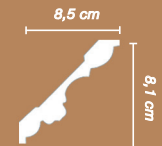

# Карнизы с орнаментом



VT-8225 (ET-88225)



VT-859 (ET-8859)



VT-8181 (ET-88181)

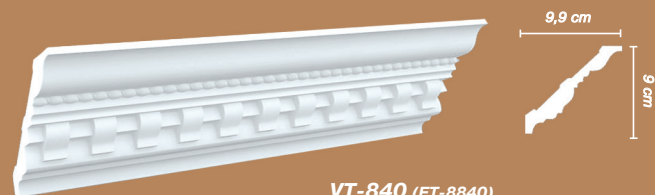

VT-840 (ET-8840)

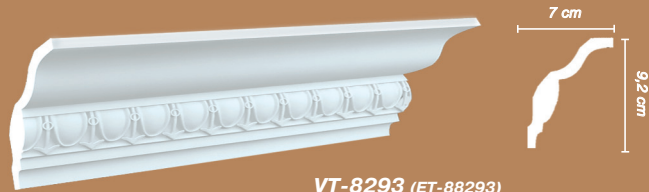

VT-8293 (ET-88293)



VT-8260 (ET-88260)



VT-8243 (ET-88243)



VT-8335 (ET-88335)



VT-867 (ET-8867)



VT-841 (ET-8841)



VT-853 (ET-8853)



VT-857 (ET-8857)



VT-8152 (ET-88152)



Длина 240см



# VIP-DECOR



VT-8317 (ET-88317)

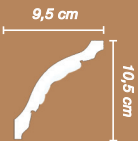

VT-862 (ET-8862)

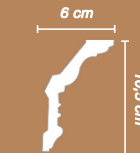

VT-8238 (ET-88238)

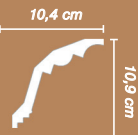

VT-8297 (ET-88297)

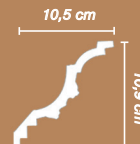

VT-8325 (ET-88325)



VT-8107 (ET-88107)

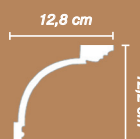

VT-8274 (ET-88274)

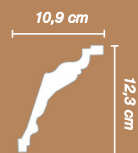

VT-8242 (ET-88242)

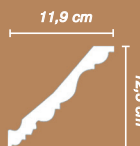



# Карнизы с орнаментом



VT-8122 (ET-88122)



VT-8282 (ET-88282)



VT-8211 (ET-88211)



VT-8104 (ET-88104)



VT-8234 (ET-88234)



VT-8114 (ET-88114)



VT-8124 (ET-88124)



VT-8263 (ET-88263)



VT-8269 (ET-88269)



VT-8283 (ET-88283)



VT-8316 (ET-88316)



VT-8310 (ET-88310)



VT-8285 (ET-88285)



VT-8301 (ET-88301)



VT-8350 (ET-88350)

Длина 240см



# VIP-DECOR

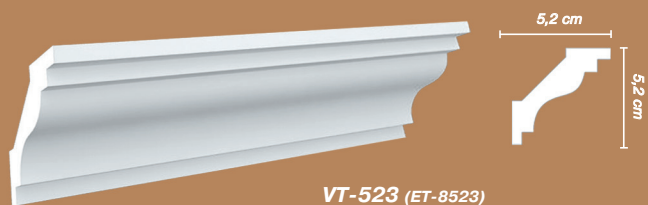
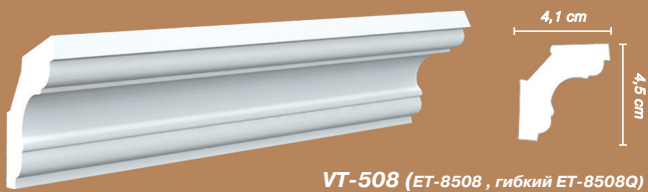
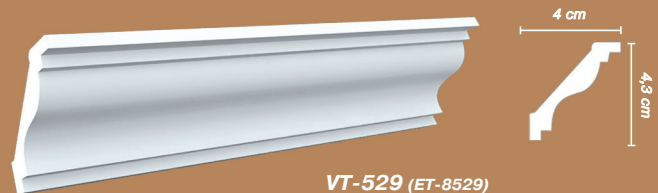
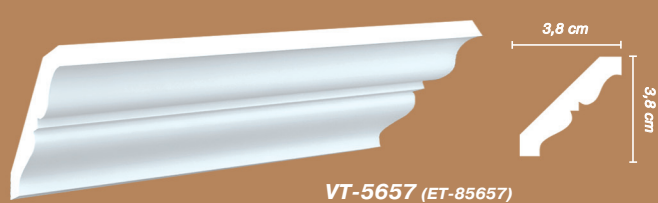

# Карнизы гладкие

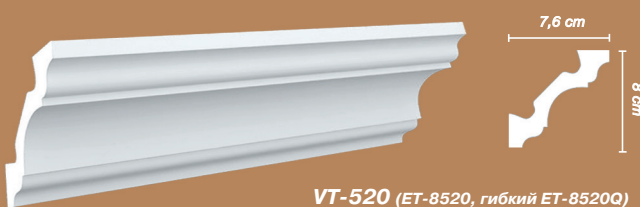
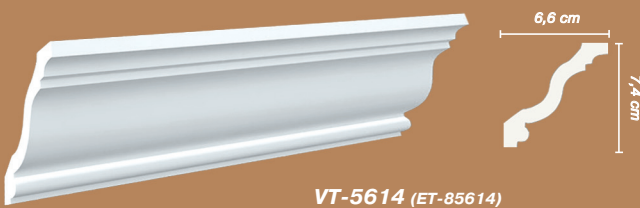

Длина 240см



# VIP-DECOR



VT-574 (ET-8574)

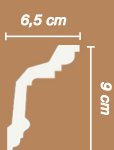

VT-573 (ET-8573)

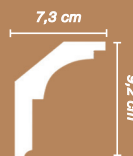

VT-551 (ET-8551)

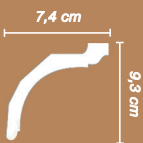

VT-575 (ET-8575, гибкий ET-8575Q)

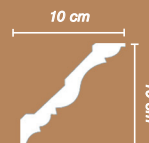

VT-516 (ET-8516)

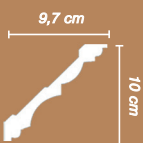

VT-597 (ET-8597, гибкий ET-8597Q)

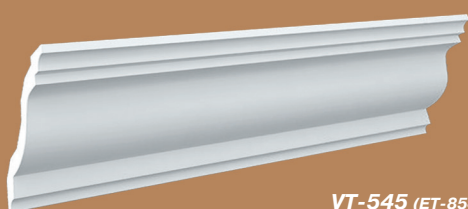
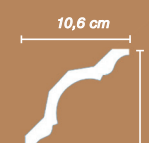

VT-545 (ET-8545)

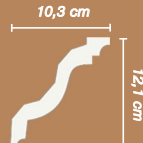

VT-5606 (ET-85606)



VT-590 (ET-8590)



# Молдинги с орнаментом



VT-609 (ET-8609)

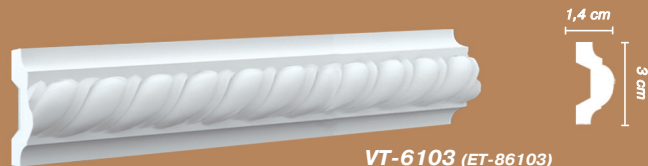

VT-6103 (ET-86103)



VT-610 (ET-8610)



VT-606 (ET-8606)



VT-619 (ET-8619)



VT-618 (ET-8618)



VT-639 (ET-8639)



VT-614 (ET-8614)



VT-643 (ET-8643)



VT-616 (ET-8616)

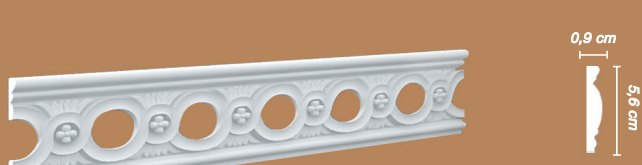

VT-022 (ET-8022)

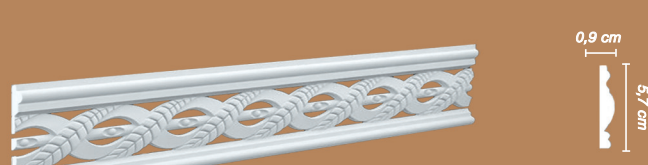

VT-021 (ET-8021)



VT-640 (ET-8640)



VT-644 (ET-8644)



VT-628 (ET-8628)



VT-607 (ET-8607)



VT-617 (ET-8617)



VT-026 (ET-8026)

Длина 240см



# VIP-DECOR

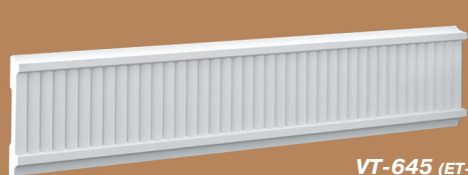

VT-645 (ET-8645)



VT-646 (ET-8646)

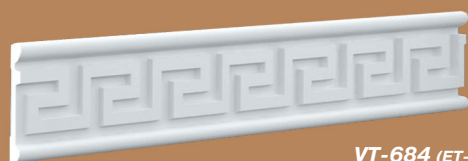

VT-684 (ET-8684)



VT-654 (ET-8654)



VT-658 (ET-8658)

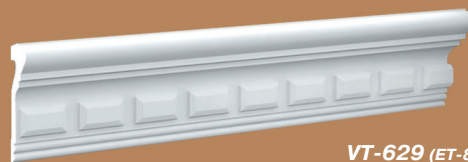

VT-629 (ET-8629)



VT-608 (ET-8608)



VT-649 (ET-8649)

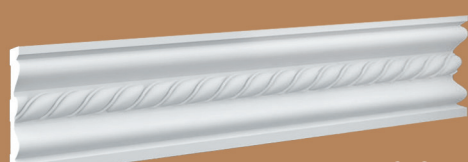

VT-612 (ET-8612)



VT-037 (ET-8037)



VT-604 (ET-8604)



VT-623 (ET-8623)



VT-635 (ET-8635)



VT-638 (ET-8638)



VT-620 (ET-8620)



VT-673 (ET-8673)



VT-634 (ET-8634)



# Молдинги гладкие

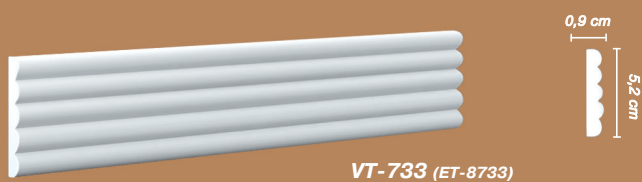
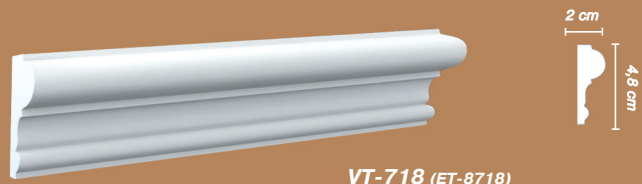
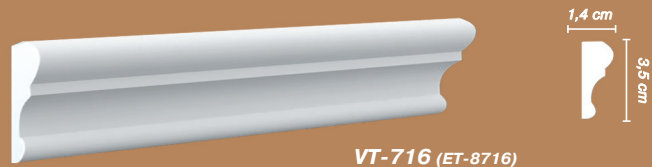
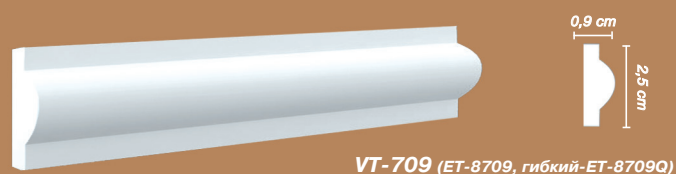



# VIP-DECOR



VT-715 (ET-8715)



VT-759 (ET-8759)

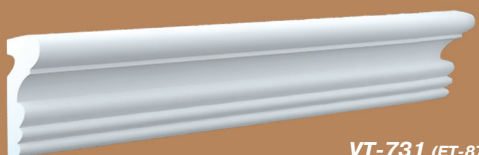

VT-731 (ET-8731)



VT-726 (ET-8726)

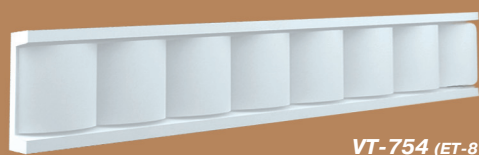

VT-754 (ET-8754)

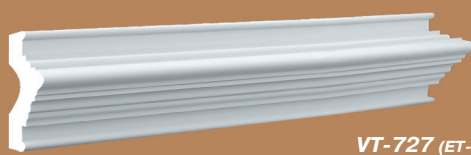
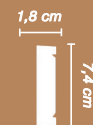

VT-727 (ET-8727)

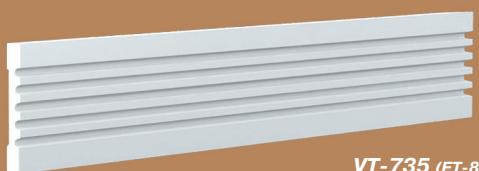

VT-735 (ET-8735)

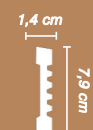

VT-763 (ET-8763)



VT-742 (ET-8742)

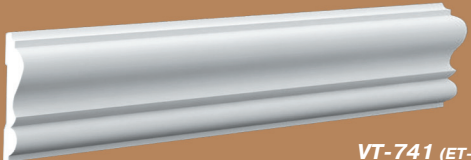

VT-741 (ET-8741)

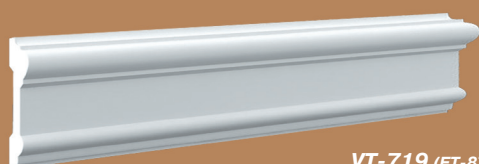

VT-719 (ET-8719)

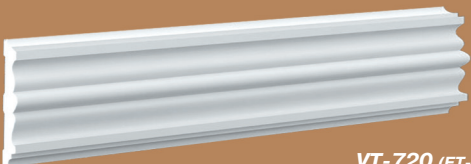
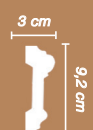

VT-720 (ET-8720)



VT-748 (ET-8748)

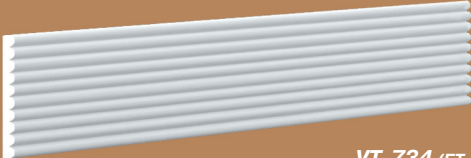
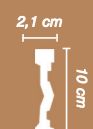

VT-734 (ET-8734)

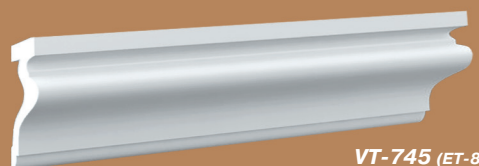

VT-745 (ET-8745)

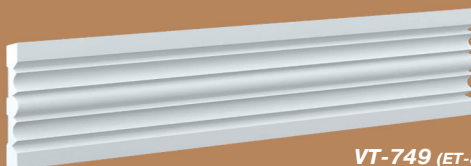

VT-749 (ET-8749)





# Плинтуса



VT-904 (ET-8904)



VT-901 (ET-8901)



VT-902 (ET-8902)



VT-905 (ET-8905)

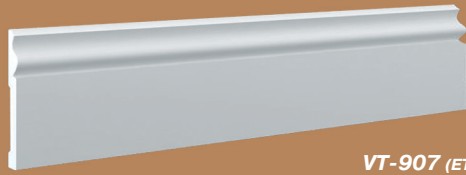

VT-907 (ET-8907)

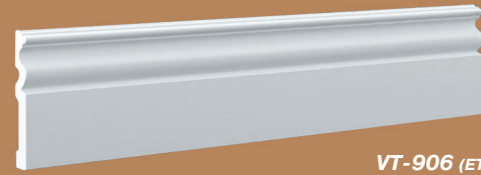

VT-906 (ET-8906)



Длина 240см



# VIP-DECOR

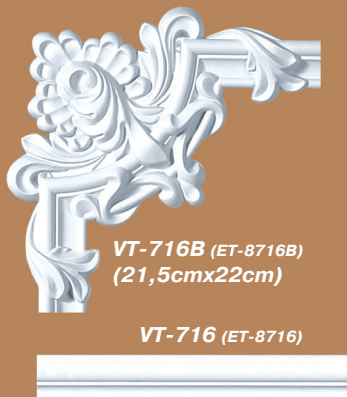

VT-716B (ET-8716B)  
(21,5cmx22cm)

VT-716 (ET-8716)

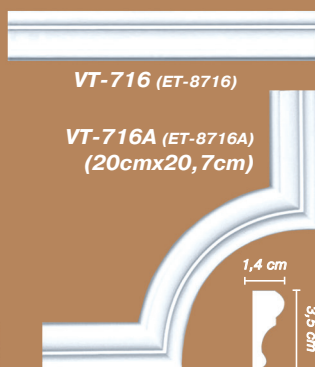

VT-716 (ET-8716)

VT-716A (ET-8716A)  
(20cmx20,7cm)



VT-614A (ET-8614A)  
(27,2cmx28,3cm)



VT-614 (ET-8614)



VT-614B (ET-8614B)  
(Ø 6,3cm)



VT-618B (ET-8618B)  
(28cmx28cm)



VT-618 (ET-8618)



VT-618A (ET-8618A)  
(26,5x29,1cm)



VT-618 (ET-8618)

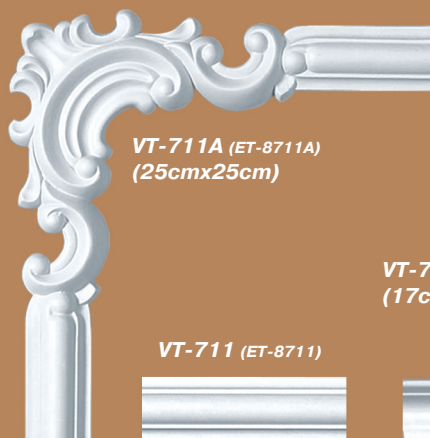

VT-711A (ET-8711A)  
(25cmx25cm)

VT-711 (ET-8711)



VT-711 (ET-8711)



VT-711D (ET-8711D)  
(17cmx17cm)



VT-711C (ET-8711C)  
(22,5cmx23cm)



VT-711 (ET-8711)



VT-711B (ET-8711B)  
(13,2x2,3x25,2cm)

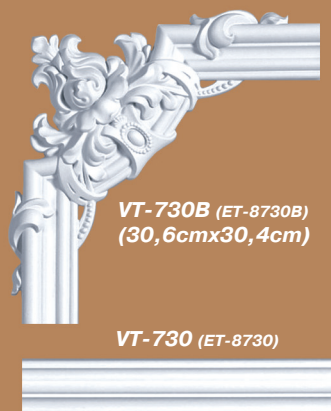

VT-730B (ET-8730B)  
(30,6cmx30,4cm)

VT-730 (ET-8730)



VT-730 (ET-8730)

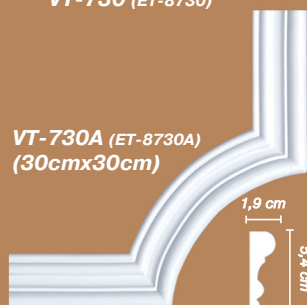

VT-730A (ET-8730A)  
(30cmx30cm)

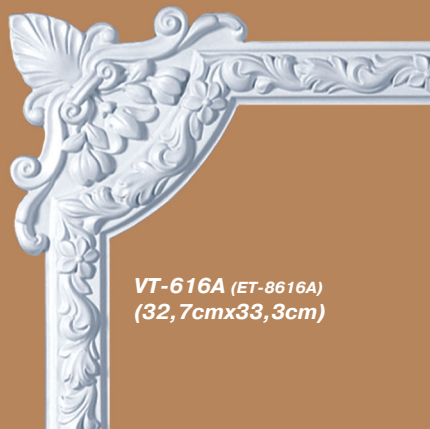

VT-616A (ET-8616A)  
(32,7cmx33,3cm)



VT-616 (ET-8616)



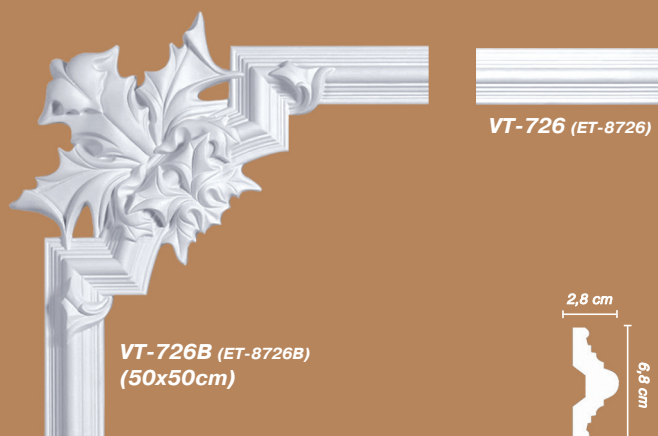
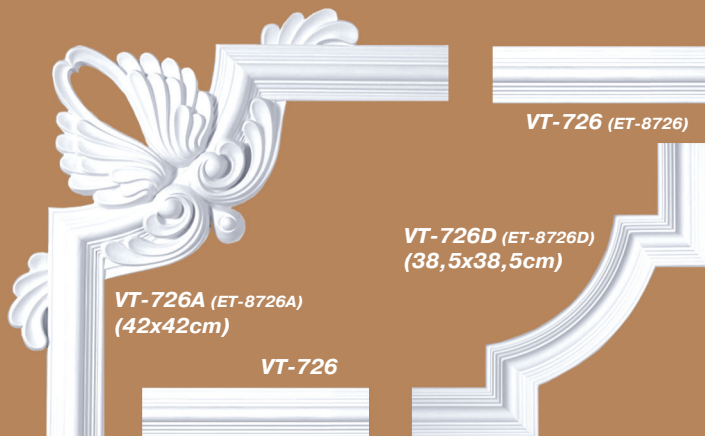
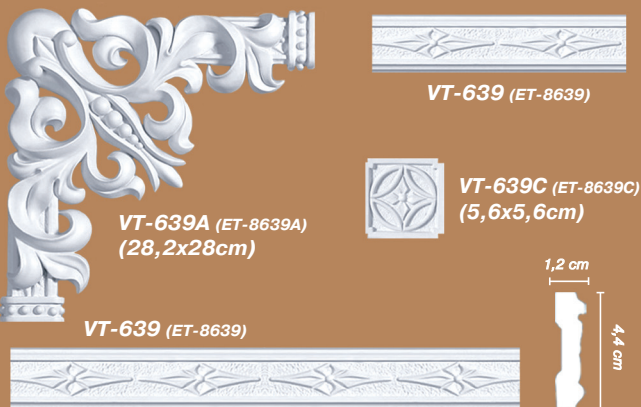
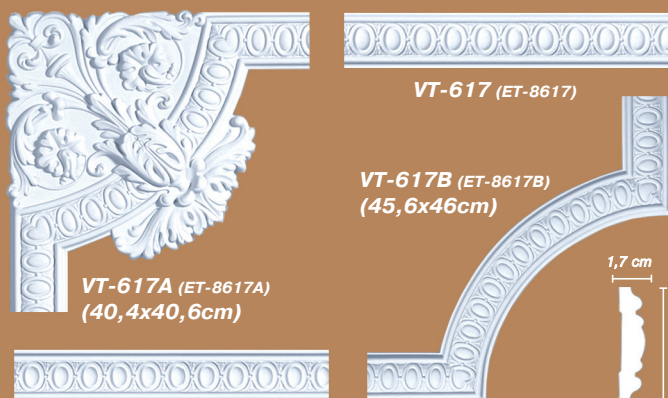
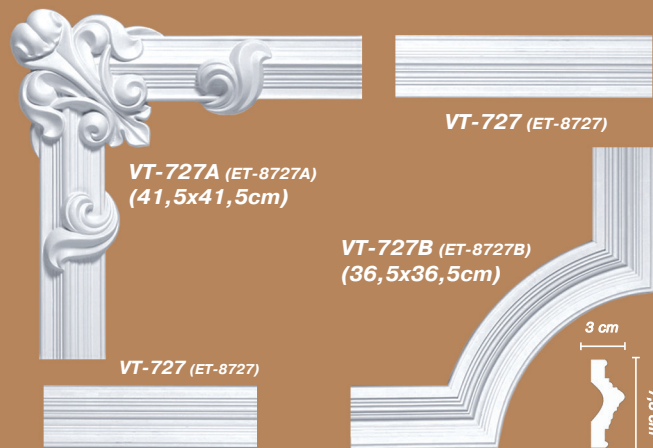
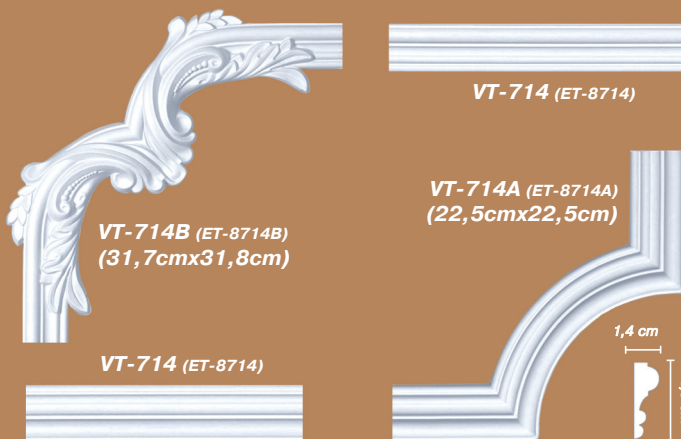
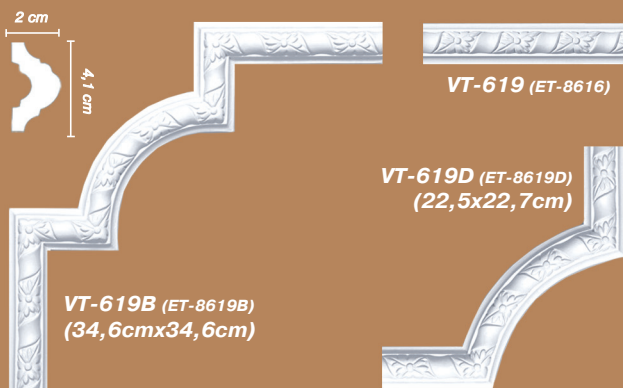
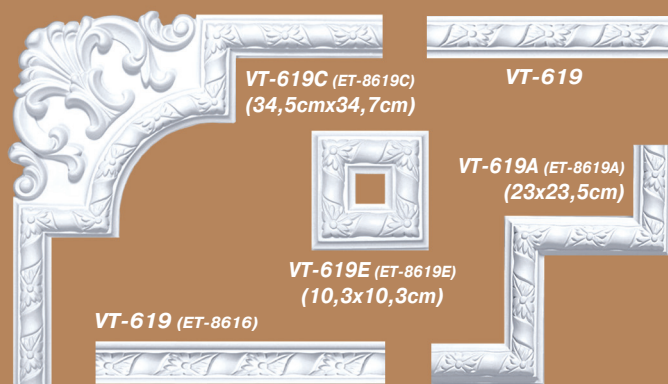



# VIP-DECOR



VH-012S (EH-12S)  
(17x33,4x9,6cm)



VA-504 (EA-504)  
(15,7x36,5x18cm)



VH-012M (EH-12M)  
(16,7x50,1x10cm)



VA-509 (EA-509)  
(24,3x38,2x11,8cm)



VH-013 (EH-13)  
(42,5x53x25,8cm)



VA-501 (EA-501)  
(12,5x41,2x21cm)



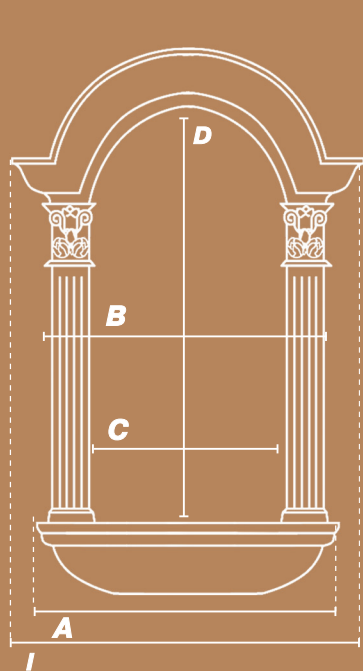

**VH-009 (EH-09)**

A:60cm B:54,1cm  
C:38cm D:83,4cm  
E:107,3cm F:16,8cm  
G:22,8cm H:13,1cm  
L:69,8cm



**VH-008 (EH-08)**

A:49,7cm B:46,3cm  
C:34,5cm D:83cm  
E:95,5cm F:8,1cm  
G:20,2cm H:19,7cm



**VH-007 (EH-07)**

A:39,5cm B:38cm  
C:23cm D:52,4cm  
E:80,1cm F:18,4cm  
G:18,8cm H:5,8cm



**VO-3837 (ET-3837)**  
(40,9x19,9x2,2cm)



**VO-3852 (ET-3852)**  
(Ø19,8cm)



**VO-3839 (ET-3839)**  
(41,4x20,4x3,3cm)



# VIP-DECOR

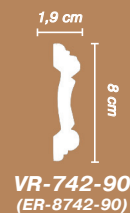
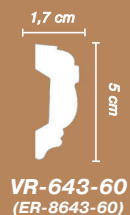
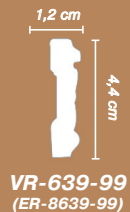

# Дуги, консоли



VQ-952 (EQ-9952)  
(10,7x8,9x4,2cm)



VQ-901 (EQ-9901)  
(12,4x7,6x4,1cm)



VQ-902 (EQ-9902)  
(11,2x7,4x4,1cm)



VQ-958 (EQ-9958)  
(14x7x4,3cm)



VQ-949 (EQ-9949)  
(14,2x11,8x7,2cm)



VQ-948 (EQ-9948)  
(14,5x10,3x7cm)



VQ-907 (EQ-9907)  
(15x10x5,7cm)



VQ-932 (EQ-9932)  
(17,2x11,9x7,1cm)



VQ-933 (EQ-9933)  
(18,5x19,1x10,4cm)

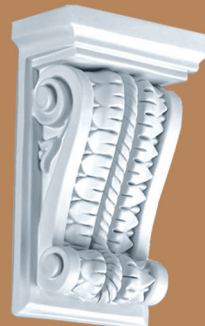

VQ-925 (EQ-9925)  
(20,2x13x6,6cm)



VQ-935 (EQ-9935)  
(21,5x13x9,5cm)



VQ-926 (EQ-9926)  
(20x8,7x6,5cm)



VQ-934 (EQ-9934)  
(25x13x6,8cm)



VQ-942 (EQ-9942)  
(26,8x18,7x9,1cm)



VQ-945 (EQ-9945)  
(29,9x20,3x15,7cm)



VQ-956 (EQ-9956)  
(31,1x5,7x20,1cm)



VQ-919 (EQ-9919)  
(32,5x11x11,4cm)



VQ-946 (EQ-9946)  
(36x30x15cm)



VQ-951 (EQ-9951)  
(37x15,8x10,8cm)



VQ-955 (EQ-9955)  
(44x9,4x22cm)



VQ-950 (EQ-9950)  
(71,5x21x17,5cm)



# VIP-DECOR



VU-001 (EU-9001)  
(61x61x7,4cm)



VU-005 (EU-9005)  
(61x61x7,4cm)



VU-006 (EU-9006)  
(61x61x7,4cm)

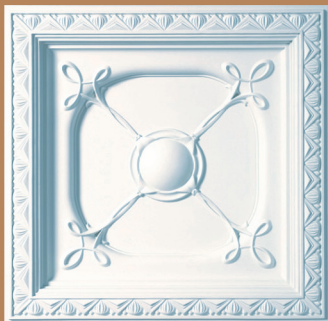

VU-007 (EU-9007)  
(61x61x7,4cm)



VU-009 (EU-9009)  
(61x61x7,4cm)



VU-015 (EU-9015)  
(61x61x7,4cm)



VM-291 (EM-0291)  
(Ø29,3cm)



VM-361 (EM-0361)  
(Ø35cm)



VM-362 (EM-0362)  
(Ø39,3cm; Ø10,4cm)



VM-411 (EM-0411)  
(Ø41,6cm)



VM-402 (EM-0402)  
(Ø40,3cm)



VM-441 (EM-0441)  
(Ø44,3cm)



VM-471 (EM-0471)  
(Ø51,5cm)



VM-464 (EM-0464)  
(Ø45,8cm)



# Потолочные плиты и розетки



VM-483 (EM-0483)  
(Ø48,8cm)



VM-511 (EM-0511)  
(Ø51,5cm)



VM-531 (EM-0531)  
(Ø54cm)



VM-602 (EM-0602)  
(Ø57,3cm)



VM-601 (EM-0601)  
(Ø60cm)



VM-661 (EM-0661)  
(Ø65,9cm)



VM-662 (EM-0662)  
(Ø66,3cm; 10cm)



VM-674 (EM-0674)  
(Ø66,8cm)



VM-701 (EM-0701)  
(Ø70,8cm)



VM-771 (EM-0771)  
(Ø76,7cm)



VM-791 (EM-0791)  
(Ø78,1cm)





# VIP-DECOR



VM-631 (EM-0631)  
(63x32x4,5cm)



VM-821 (EM-0821)  
(Ø 82,3cm; Ø 10,5cm)



VM-841 (EM-0841)  
(Ø 83,2cm)



VM-971 (EM-0971)  
(Ø 96cm)



VM-1011 (EM-01011)  
(Ø 100,4cm)



VM-1081 (EM-01081)  
(108,9x73,5cm)



VM-731 (EM-0731)  
(Ø 73,4cm; Ø 11cm)



VM-861 (EM-0861)  
(Ø 87,8cm)

# Фрагменты орнамента



VO-2841 (ET-2841)  
(7,5x32x2,2cm)



VO-2843 (ET-2843)  
(10,4x40x2,2cm)



VO-2851 (ET-2851)  
(23,7x38,8x3,1cm)



VO-2850R (ET-2850R)  
(24,8x13,5x1,9cm)



VO-2850L (ET-2850L)  
(24,8x13,5x1,9cm)



VO-2834 (ET-2834)  
(3,7x3,7x0,8cm)



VO-2856 (ET-2856)  
(22,4x41,6x5,1cm)



VO-2836 (ET-2836)  
(9,6x9,6x1,2cm)



VO-2837 (ET-2837)  
(8,5x8,5x1,3cm)



VO-2839 (ET-2839)  
(10,1x10,1x1,7cm)



VO-2838 (ET-2838)  
(10,9x10,9x1,5cm)



VO-2835 (ET-2835)  
(5,7x5,7x1,2cm)



VO-2858 (ET-2858)  
(15,7x15,7x1,3cm)



VO-2849R (ET-2849R)  
(8x20,6x1,5cm)



VO-2849L (ET-2849L)  
(8x20,6x1,5cm)



VO-2822R (ET-2822R)  
(27,4x68x4,3cm)



VO-2822L (ET-2822L)  
(27,4x68x4,3cm)



# VIP-DECOR



VO-2802 (ET-2802)  
(17,5x13,2x3cm)



VO-2819 (ET-2819)  
(16,8x19x3,6cm)



VO-2826 (ET-2826)  
(14,9x27,3x3,7cm)



VO-2842 (ET-2842)  
(11,5x36,8x2,6cm)

VO-2821 (ET-2821)  
(27,3x31,8x4cm)



VO-2831 (ET-2831)  
(36,5x79x6,3cm)



VO-2820R (ET-2820R)  
(16,2x30x2,7cm)



VO-2820L (ET-2820L)  
(16,2x30x2,7cm)



VO-2812L (ET-2812L)  
(34,1x9,6x2cm)



VO-2812R (ET-2812R)  
(34,1x9,6x2cm)



VO-2832 (ET-2832)  
(18,7x60x5cm)



VO-2833 (ET-2833)  
(22,8x82,1x4,4cm)



# Оформление дверных проемов



**VD-804 (ED-4804)**  
(124x19,7x3,4cm)



**VT-719 (ET-8719)**



**VD-806 (ED-4806)**  
(15,5x11,4x1,1cm)



**VD-807 (ED-4807)**  
(15,2x11,4x2,2cm)



**VD-808 (ED-4808)**  
(14,3x8,4x2,2cm)



**VD-809 (ED-4809)**  
(30,8x11x1,1cm)



**VD-810 (ED-4810)**  
(44x11,5x1,6cm)



**VD-811 (ED-4811)**  
(23,2x13,5x3,1cm)



**VD-812 (ED-4812)**  
(33,3x13,3x1,8cm)

**VT-719 (ET-8719)**

**VT-719 (ET-8719)**

**VT-720 (ET-8720)**

**VT-720 (ET-8720)**

**VD-814 (ED-4814)**



**VD-814 (ED-4814)**



**VT-720 (ET-8720)**

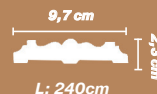

**VD-814 (ED-4814)**  
(10x10x3,7cm)



**VD-818 (ED-4818)**  
(23x10,4x2,9cm)



**VD-817 (ED-4817)**  
(25,4x9,4x4cm)



**VD-817 (ED-4817)**  
(25,4x9,4x4cm)



**VD-818 (ED-4818)**



**VD-818 (ED-4818)**



# VIP-DECOR



VK-191 (EK-82191)  
(9,6x15x4,5cm)



VK-211 (EK-82211)  
(15,6x26,8x7,5cm)



VK-221 (EK-82221)  
(17,4x31,1x9cm)



VK-251 (EK-82251)  
(30,2x43,9x13,4cm)



VK-190 (EK-82190)  
(200x9x1,6cm)



VK-210 (EK-82210)  
(200x14,5x1,6cm)



VK-211A (EK-82211A)  
(7,8x24x5,8cm)



VK-211B (EK-82211B)  
(18,8x21x5,6cm)



VK-211C (EK-82211C)  
(18,9x21,3x6cm)



VK-211D (EK-82211D)  
(19x21,5x5,8cm)



VK-220 (EK-82220)  
(200x16,9x1,7cm)



VK-260 (EK-82260)  
(200x23,8x4,4cm)



VK-192 (EK-82192)  
(25x11,6x2,6cm)



VK-212 (EK-82212)  
(30,9x16,9x2,7cm)



VK-222 (EK-82222)  
(35,4x19,7x3cm)



VK-253 (EK-82253)  
(65x28,6x6,2cm)

# Пилястры



**VK-231** (EK-82231)  
(17x31,9x7,9cm)



**VK-231A** (EK-82231A)  
(17x31,9x7,5cm)



**VK-211E** (EK-82211E)  
(15,7x27,4x5,8cm)



**VK-191B** (EK-82191B)  
(10x18x4cm)



**VK-241B** (EK-82241B)  
(21,5x38x8,8cm)



**VK-231B** (EK-82231B)  
(31x27,2x6,2cm)



**VK-231C** (EK-82231C)  
(30,8x26,8x6cm)



**VK-231D** (EK-82231D)  
(31,1x27x5,4cm)



**VK-230** (EK-82230)  
(220x20x1,8cm)



**VK-240** (EK-82240)  
(200x19,9x2cm)



**VK-210A** (EK-82210A)  
(240x14,3x1,6cm)



**VK-190A** (EK-82190A)  
(239,6x8,8x1,3cm)



**VK-240A** (EK-82240A)  
(238,8x19,8x1,9cm)

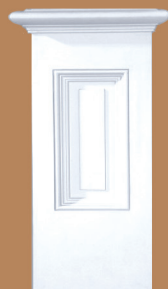

**VK-232** (EK-82232)  
(63,4x28,6x5,8cm)



**VK-232** (EK-82232)  
(63,4x28,6x5,8cm)



**VK-212A** (EK-82212A)  
(39,3x17,8x3,3cm)



**VK-192A** (EK-82192A)  
(31x12x3cm)



**VK-232A** (EK-82232A)  
(51x23,7x3,7cm)



# VIP-DECOR



**VC-303A8**  
(EC-8303A8)



**VC-302-7**  
(EC-8302-7)



**VC-303A7**  
(EC-8303A7)



**VC-303B7**  
(EC-8303B7)

**VC-303A8** (EC-8303A8)  
(23,2x35,3x35,3cm)

**VC-303A8** (EC-8303A8)  
(23,2x35,3x35,3cm)

**VC-303A7** (EC-8303A7)  
(L: 20,5cm; Ø28,9)

**VC-303B7** (EC-8303B7)  
(25x42x42cm)

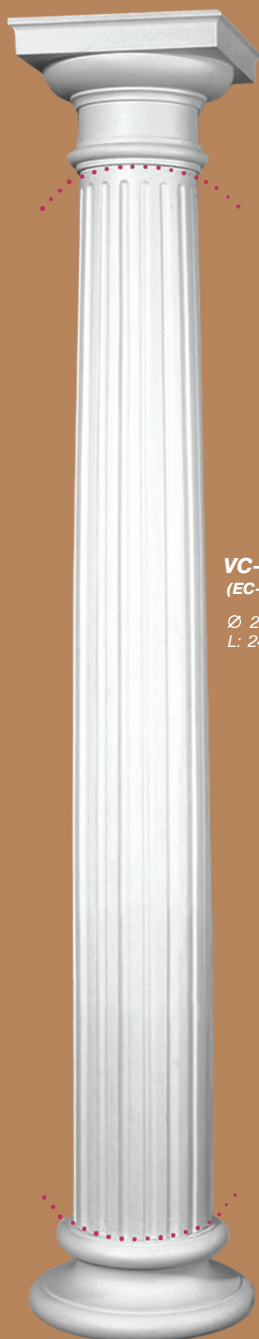

**VC-308-24**  
(EC-8308-24)

Ø 24cm  
L: 240cm



**VC-305-24**  
(EC-8305-24)

Ø 24cm  
L: 240cm



**VC-305-20**  
(EC-8305-20)

Ø 20cm  
L: 240cm

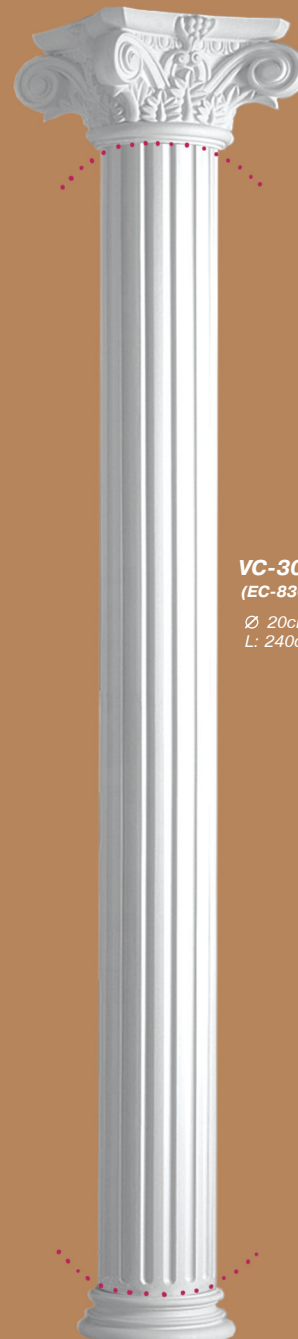

**VC-308-20**  
(EC-8308-20)

Ø 20cm  
L: 240cm



**VC-309**  
(EC-8309)

Ø 24cm  
L: 71cm

**VC-302-8** (EC-8302-8)  
(L:16,1cm; Ø 39cm)

**VC-302-8** (EC-8302-8)  
(L:16,1cm; Ø 39cm)

**VC-302-7** (EC-8302-7)  
(L:11,7cm; Ø26,7cm)

**VC-302-7** (EC-8302-7)  
(L:11,7cm; Ø26,7cm)



# Колонны



**VC-303C8**  
(EC-8303C8)



**VC-303B8**  
(EC-8303B8)



**VC-302-8**  
(EC-8302-8)

**VC-303C8** (EC-8303C8)  
(18x42x28cm)

**VC-303C8** (EC-8303C8)  
(18x42x28cm)

**VC-303B8** (EC-8303B8)  
(33,8x42x42cm)

**VC-303B8** (EC-8303B8)  
(33,8x42x42cm)



**VC-305-24**  
(EC-8305-24)

Ø 24cm  
L: 240cm



**VC-308-24**  
(EC-8308-24)

Ø 24cm  
L: 240cm



**VC-305-24**  
(EC-8305-24)

Ø 24cm  
L: 240cm



**VC-308-24**  
(EC-8308-24)

Ø 24cm  
L: 240cm



**VC-302-8** (EC-8302-8)  
(L: 16,1cm; Ø 39cm)



**VC-302-8** (EC-8302-8)  
(L: 16,1cm; Ø 39cm)



**VC-302-8** (EC-8302-8)  
(L: 16,1cm; Ø 39cm)



**VC-302-8** (EC-8302-8)  
(L: 16,1cm; Ø 39cm)



# VIP-DECOR



**VC-303D6**  
(EC-8303D6)



**VC-303C6**  
(EC-8303C6)



**VC-303B6**  
(EC-8303B6)



**VC-302-6**  
(EC-8302-6)

**VC-303D6** (EC-8303D6)  
(36x53,5x53,5cm)

**VC-303C6** (EC-8303C6)  
(23x55,6x44cm)

**VC-303B6** (EC-8303B6)  
(36x53,5x53,5cm)

**VC-303A6** (EC-8303A6)  
(24x52x52cm)



**VC-308-30**  
(EC-8308-30)

Ø 30cm  
L: 243cm



**VC-305-30**  
(EC-8305-30)

Ø 30cm  
L: 244cm



**VC-308-30**  
(EC-8308-30)

Ø 30cm  
L: 243cm



**VC-305-30**  
(EC-8305-30)

Ø 30cm  
L: 244cm

**VC-302-30** (EC-8302-30)  
(L:18cm; Ø50cm)

**VC-302-30** (EC-8302-30)  
(L:18cm; Ø50cm)

**VC-302-30** (EC-8302-30)  
(L:18cm; Ø50cm)

**VC-302-30** (EC-8302-30)  
(L:18cm; Ø50cm)

# Колонны



**VC-303A6**  
(EC-8303A6)



**VC-302-9**  
(EC-8302-9)



**VC-303C9**  
(EC-8303C9)

**VC-303A6** (EC-8303A6)  
(24x52x52cm)

**VC-303C6** (EC-8303C6)  
(23x55x55cm)

**VC-303C9** (EC-8303C9)  
(28x70x70cm)



**VC-308-30**  
(EC-8308-30)

Ø 30cm  
L: 243cm

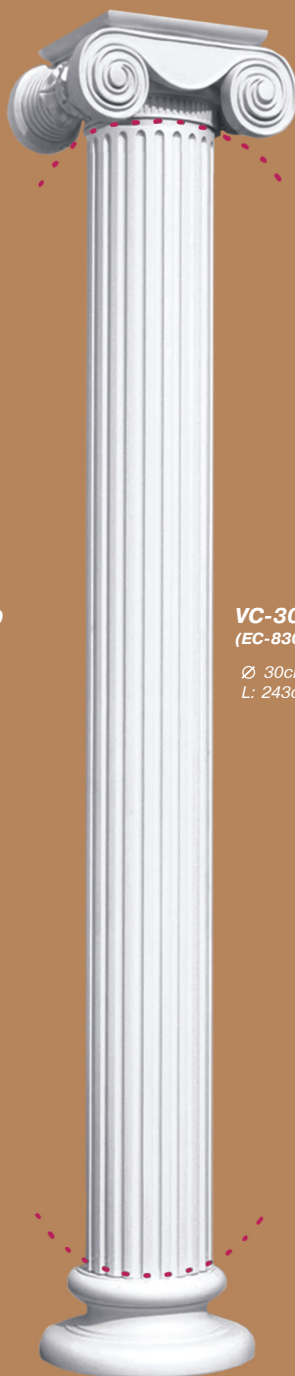

**VC-308-30**  
(EC-8308-30)

Ø 30cm  
L: 243cm

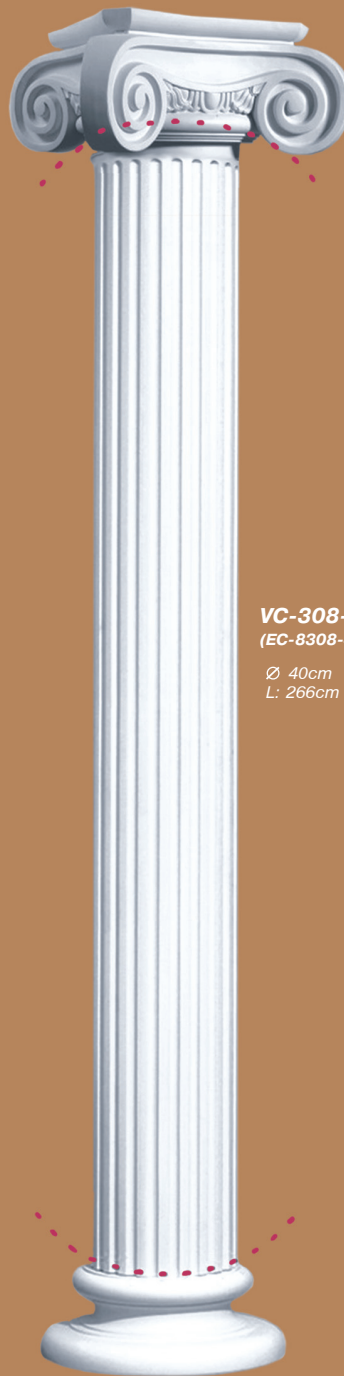

**VC-308-40**  
(EC-8308-40)

Ø 40cm  
L: 266cm



(35,8x35,8cm)



Ø 20cm

Ø 35cm

**VC-302-30** (EC-8302-30)  
(L:18cm; Ø50cm)

**VC-302-30** (EC-8302-30)  
(L:18cm; Ø50cm)

**VC-302-40** (EC-8302-40)  
(L:25cm; Ø68cm)

**VC-300-1** (EC-8300-1)  
(L:85cm)



# VIP-DECOR



VZ-101 (EZ-8101)  
(199x79x5cm)



VZ-102 (EZ-8102)  
(54x54x2,3cm)



VZ-105 (EZ-8105)  
(80,5x38,5x3,2cm)



VZ-107 (EZ-8107)  
(105,6x36x3,6cm)



VZ-109 (EZ-8109)  
(243,3x40x5,1cm)



VZ-106 (EZ-8106)  
(25,5x38,5x3,2cm)



VZ-108 (EZ-8108)  
(36x36x3cm)



VZ-110 (EZ-8110)  
(221x24,2x2,5cm)



VZ-111 (EZ-8111)  
(24,2x24,2x2,5cm)



VZ-112 (EZ-8112)  
(221x24,2x2,5cm)

# Декоративные панно



**VS-206 (ES-9206)**  
(40x40x1,8cm)



**VS-207A (ES-9207A)**  
(30x20x2cm)



**VS-207B (ES-9207B)**  
(30x20x2cm)

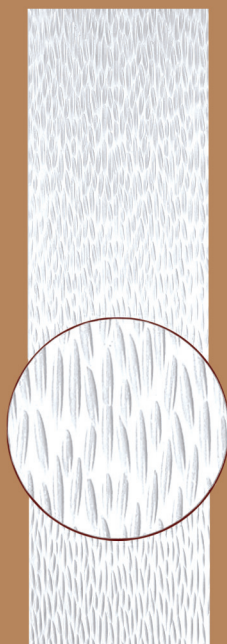

**VS-314 (ES-9314)**  
(243,3x30x1cm)

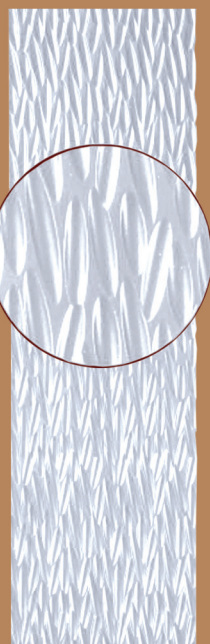

**VS-315 (ES-9315)**  
(243,3x30x1cm)

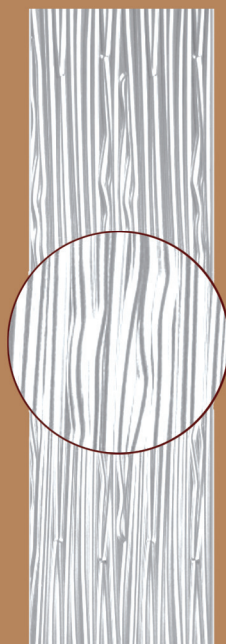

**VS-316 (ES-9316)**  
(243,3x30x1cm)

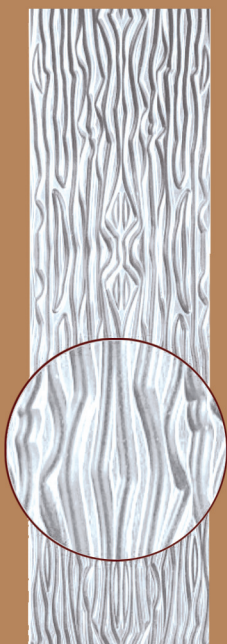

**VS-317 (ES-9317)**  
(243,3x30x1cm)

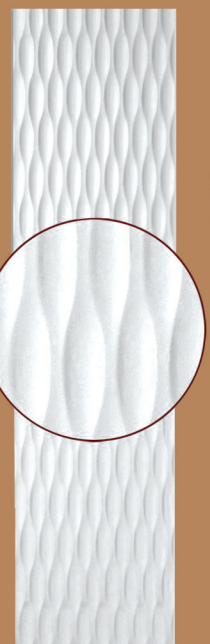

**VS-318 (ES-9318)**  
(242,7x30x1cm)

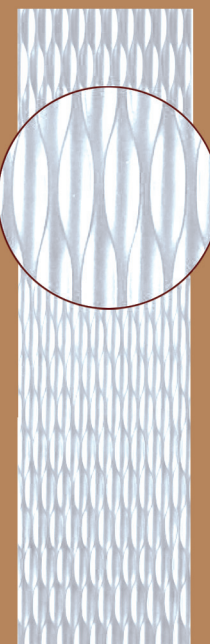

**VS-319 (ES-9319)**  
(243,4x30x1,1cm)



# VIP-DECOR



VG-102 (EG-8402)  
(116x136x21cm)



VG-101 (EG-8401)  
(122x143x33cm)



VG-103 (EG-8403)  
(128,6x136x25,5cm)

# Инструкция по монтажу



*Пенополиуретан - материал прочный, легкий, гибкий. Прост в обращении.*

*При правильном хранении и условиях монтажа, материал не бьется, не крошится и не боится влаги. Поверхность изделий гладко отшлифована и подготовлена для покраски.*

*ВАЖНО! Для обеспечения качественного крепления потолочного профиля не следует допускать резких перепадов температур и влажности между условиями хранения и монтажа. Монтаж профилей производится непосредственно на стену. Старые обои, размокшая или рыхлая штукатурка должна быть предварительно удалена, а неровности зашпатлеваны.*

*Следуя простой и понятной инструкции можно установить потолочные профили самостоятельно.*



**1** Протрите поверхность профиля от пыли, поскольку пыль препятствует надежности клеевых соединений.

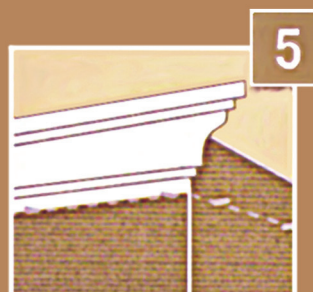

**5** Установите профиль в угол между потолком и стеной, и осторожно прижмите.



**2** Определите высоту профиля, сделайте пометки на стене и потолке.

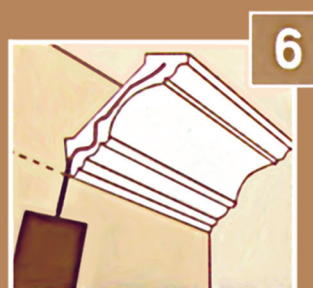

**6** Заполните все стыки клеем для декоративных профилей. С помощью шпателя удалите излишки и сразу протрите влажной губкой.

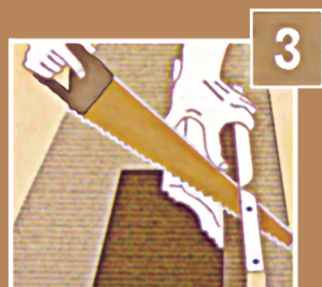

**3** С помощью стусла и мелко-зубчатой ножовки или острого ножа, сделайте нужные срезы для острых углов.



**7** После полного высыхания клея, удалите его излишки при помощи острого ножа.

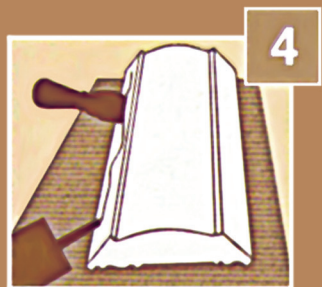

**4** Перед нанесением клея, удалите опилки с мест разреза, слегка обработайте обрезанные края мелко-зернистой наждачной бумагой и проверьте точность подгонки. Клей можете наносить с помощью клеевого пистолета или шпателя.

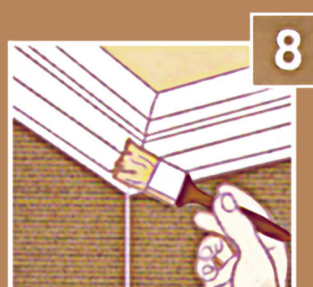

**8** Профили можно красить спустя 24 часа после установки водо-эмульсионной краской или краской, которая не содержит растворителя.







178-1178

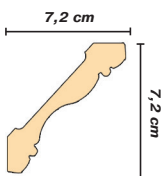

184-1178

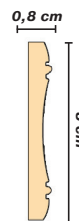

179-1178

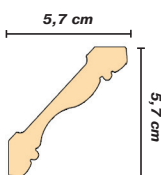

188-1178



180-1178

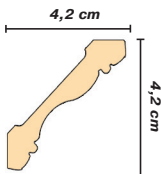

185-1178

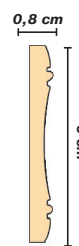

182-1178

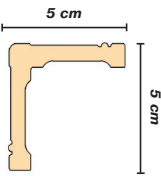

192-1178

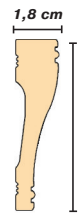

116-1178

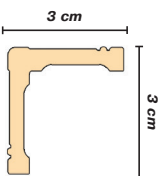

195-1178

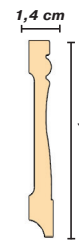

101-1178

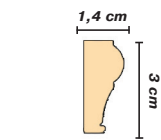

534-1178

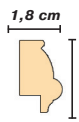

Длина - 290см



103-1178

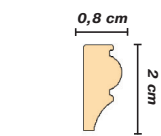

105-1178

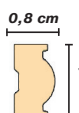



# Moderne Collection - Шамуа



178-23

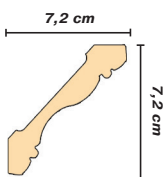

184-23

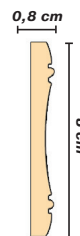

179-23

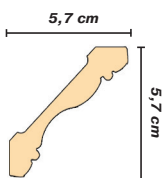

188-23

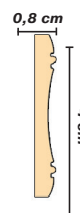

180-23

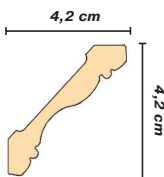

185-23

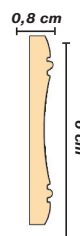

182-23

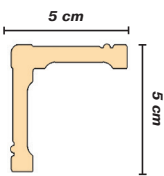

192-23

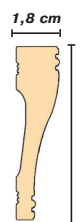

116-23

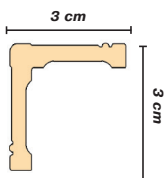

195-23

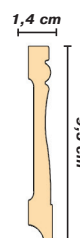

101-23

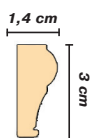

534-23



Длина - 290см



103-23

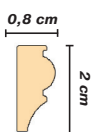

105-23

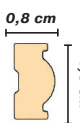



178-438

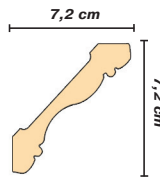

184-438

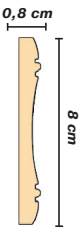

179-438

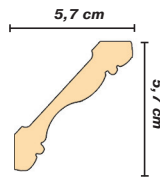

188-438

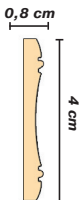

180-438

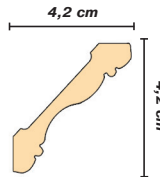

185-438

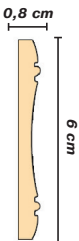

182-438

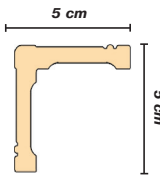

192-438

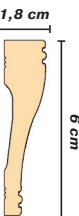

116-438

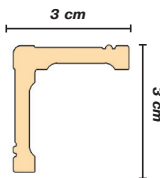

195-438

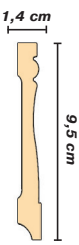

101-438



534-438



Длина - 290см



103-438

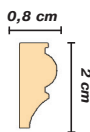

105-438





# Moderne Collection - Hyap



178-755

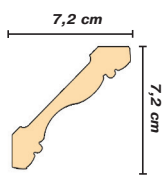

184-755

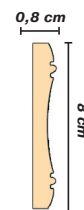

179-755

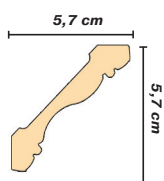

188-755

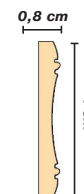

180-755

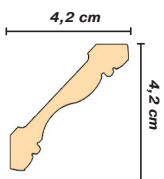

185-755

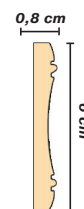

182-755

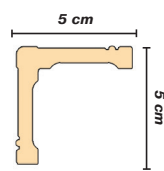

192-755

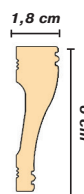

116-755

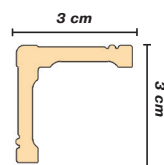

195-755

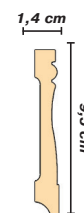

101-755



103-755

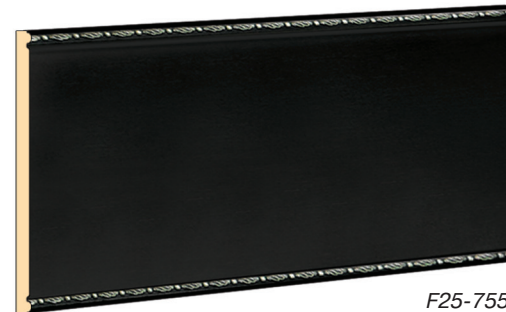
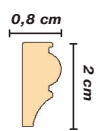

F25-755



105-755

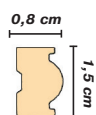

534-755

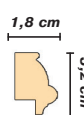

Длина - 290см



178-13

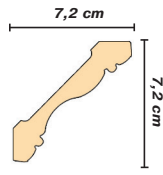

184-13

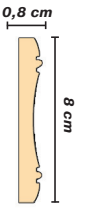

179-13

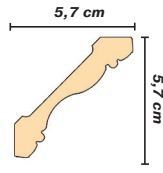

188-13

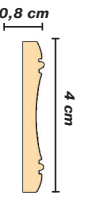

180-13

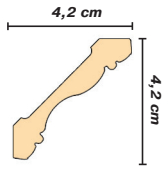

185-13

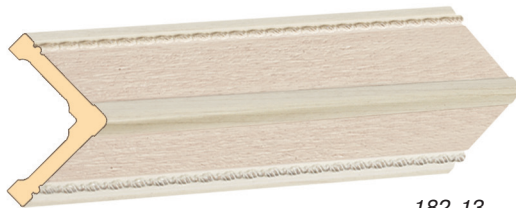
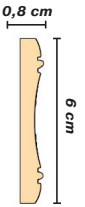

182-13

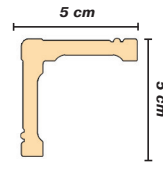

192-13

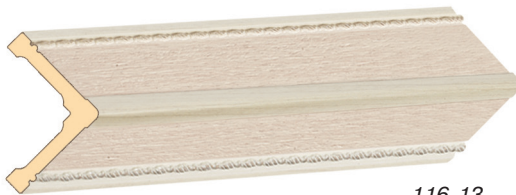
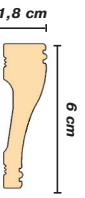

116-13

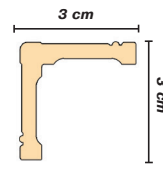

195-13

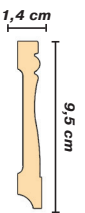

101-13



F25-13

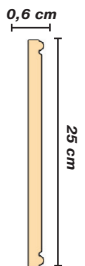

103-13

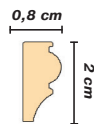

105-13

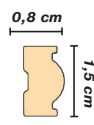

534-13

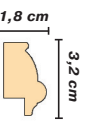

Длина - 290см



# Moderne Collection - Меланж



178-14

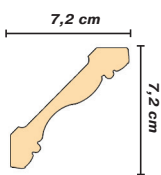

184-14

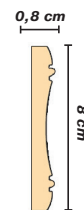

179-14

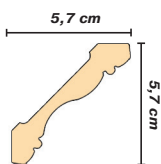

188-14

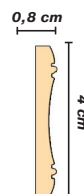

180-14

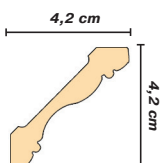

185-14

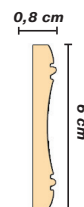

182-14

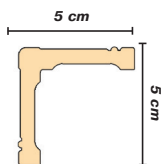

192-14

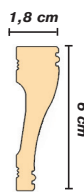

116-14

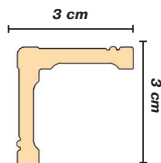

195-14

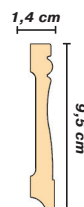

101-14

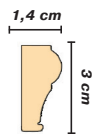

F25-14

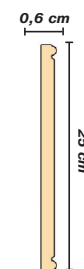

103-14

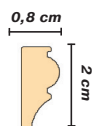

105-14

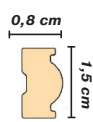

534-14

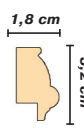

Длина - 290см



178-15

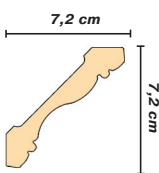

184-15

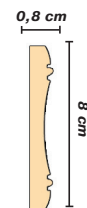

179-15

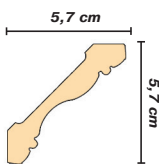

188-15

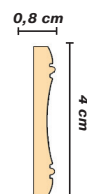

180-15

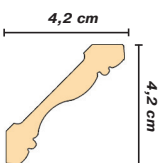

185-15

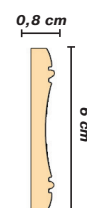

182-15

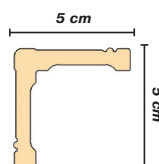

192-15

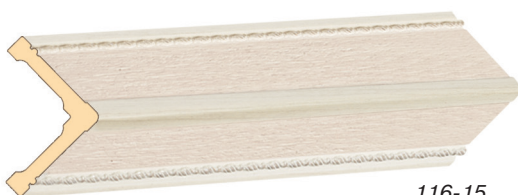
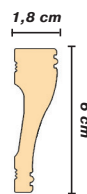

116-15

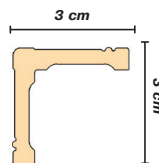

195-15

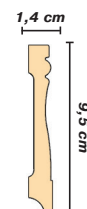

101-15

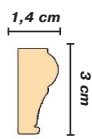

F25-15

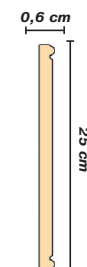

103-15

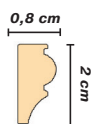

105-15

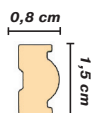

534-15

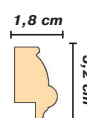

Длина - 290см







171-2

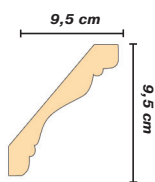

170-2



153-2

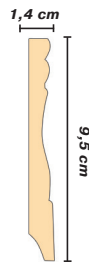

172-2

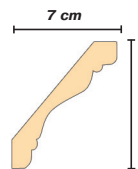

152-2

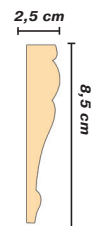

144-2

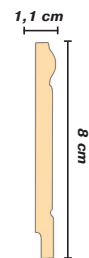

173-2

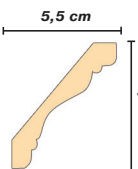

161-2



C10-2

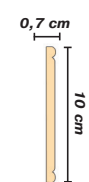

174-2

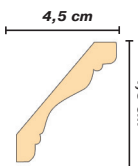

140-2

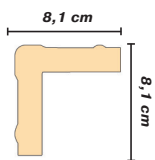

C20-2

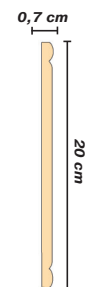

150-2

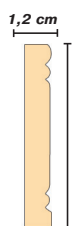

142-2

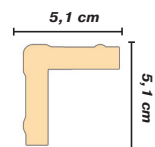

157-1

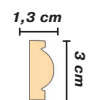

156-2

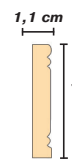

116-2

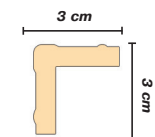

158-1



130-1





# Wood Collection - Дуб



171-3

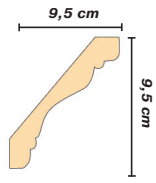

170-3

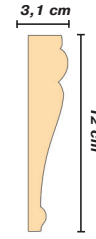

153-3

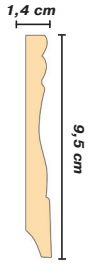

172-3

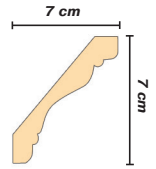

152-3

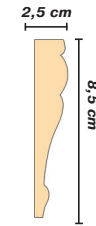

144-3

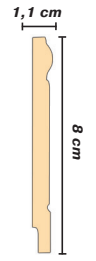

173-3

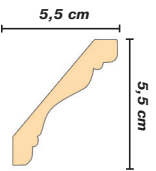

161-3



C10-3

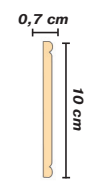

174-3

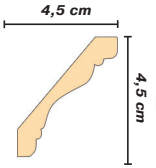

140-3

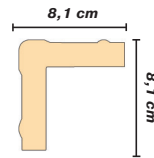

C20-3

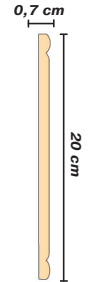

150-3

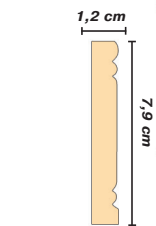

142-3

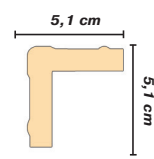

157-3

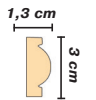

156-3

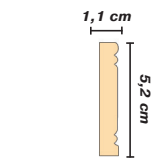

116-3

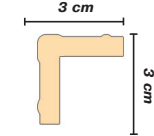

158-3



130-3

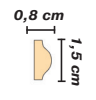



171-4

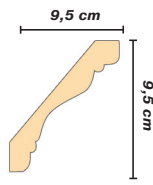

170-4

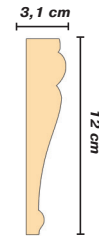

153-4

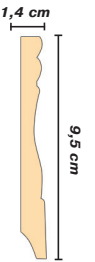

172-4

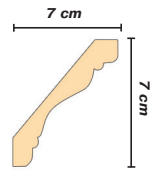

152-4

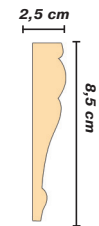

144-4

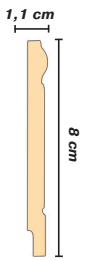

173-4

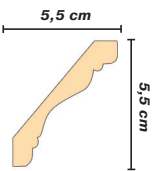

161-4

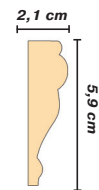

C10-4

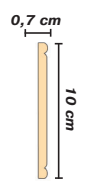

174-4

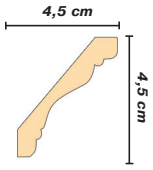

140-4

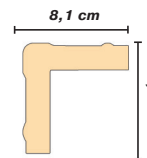

C20-4

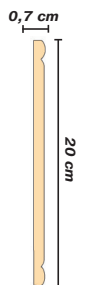

150-4

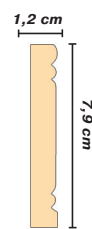

142-4

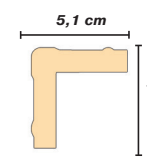

157-4



156-4

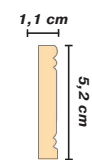

116-4

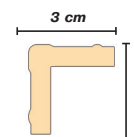

158-4



130-4





# Wood Collection - Ясень



171-5

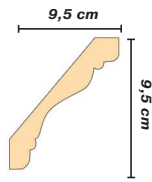

170-5

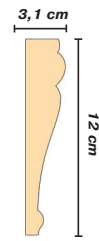

153-5

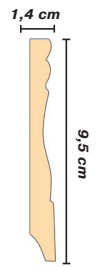

172-5

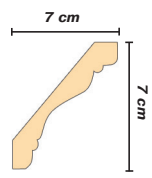

152-5

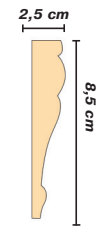

144-5

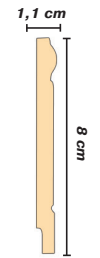

173-5

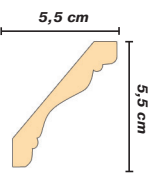

161-5

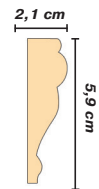

C10-5

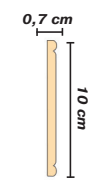

174-5

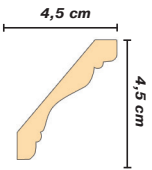

140-5

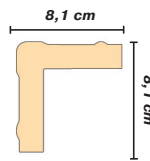

C20-5

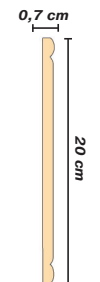

150-5

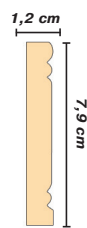

142-5

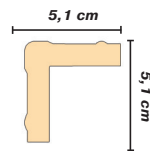

157-5

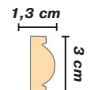

156-5

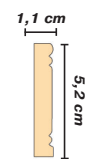

116-5

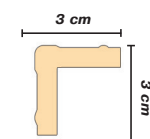

158-5

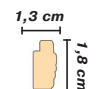

130-5



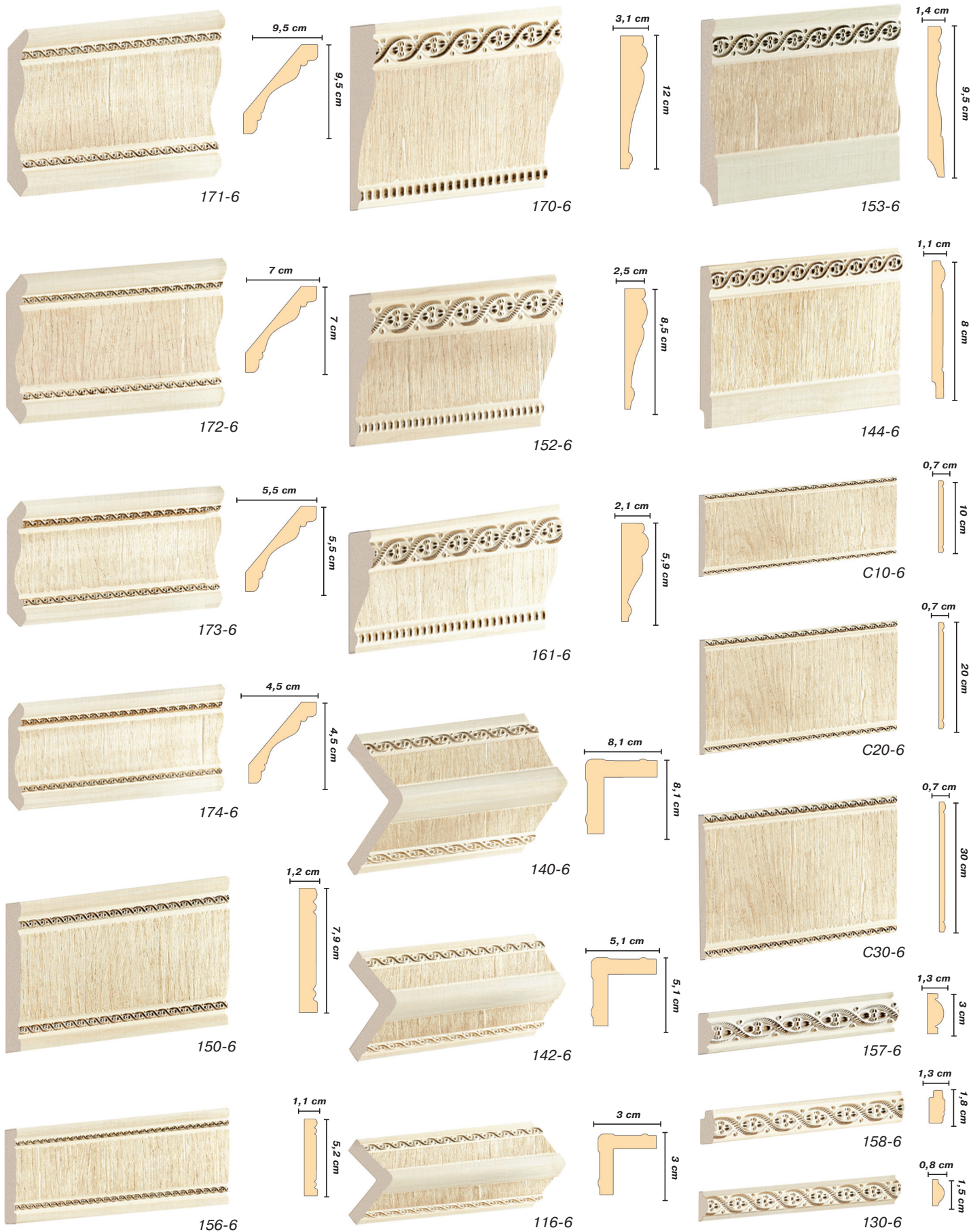





169-126

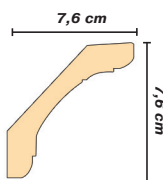

7,6 cm

7,6 cm



162-126

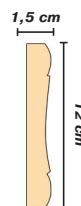

1,5 cm

12 cm



168-126

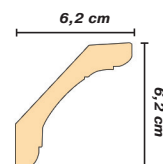

6,2 cm

6,2 cm



163-126

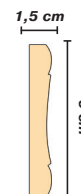

1,5 cm

9 cm



167-126

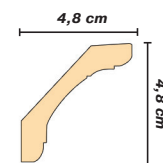

4,8 cm

4,8 cm



164-126

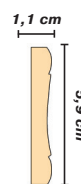

1,1 cm

5,9 cm



140-126

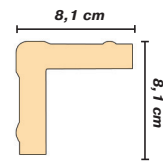

8,1 cm

8,1 cm



147-126



2,6 cm

8,4 cm



142-126

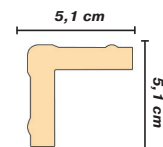

5,1 cm

5,1 cm



151-126

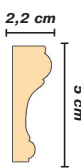

2,2 cm

5 cm



116-126

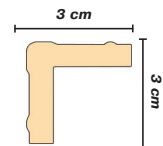

3 cm

3 cm



166-126

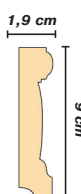

1,9 cm

9 cm



165-126



1 cm

3 cm



158-126



1,3 cm

1,8 cm



B20-126



1 cm

20 cm



# Classic Collection - Бронза



169-127

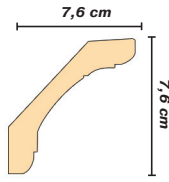

162-127

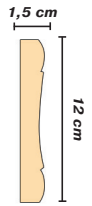

168-127

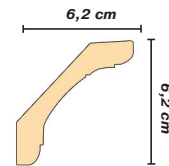

163-127

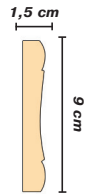

167-127

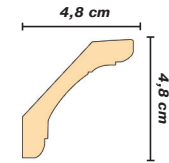

164-127

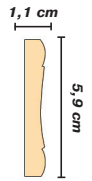

140-127

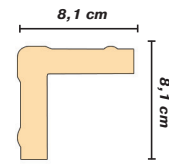

147-127



142-127

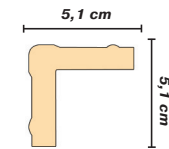

151-127

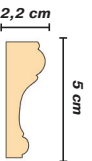

116-127

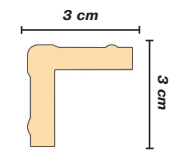

166-127

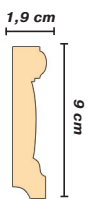

165-127

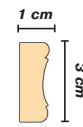

B20-127

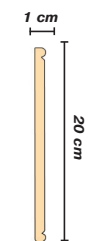

158-127

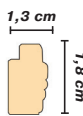





169-118

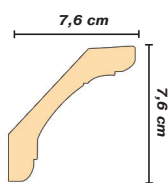

162-118

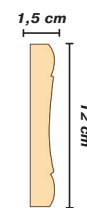

168-118

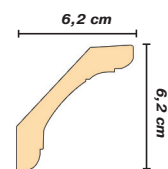

163-118

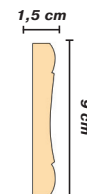

167-118

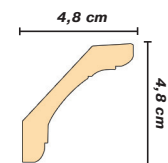

164-118

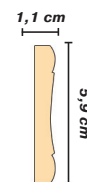

140-118

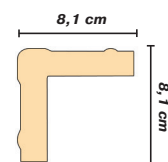

147-118

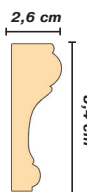

142-118

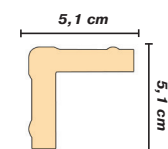

151-118



116-118

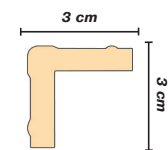

166-118

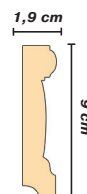

165-118

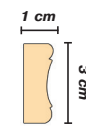

B20-118



158-118

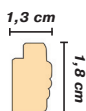



# Classic Collection - Шампань

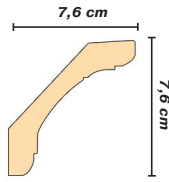

169-281

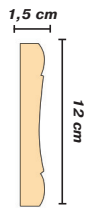

162-281

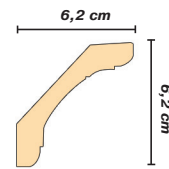

168-281

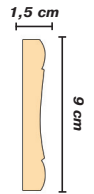

163-281

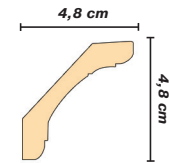

167-281

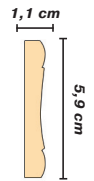

164-281

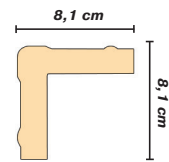

140-281

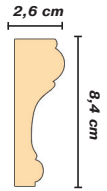

147-281

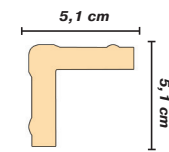

142-281

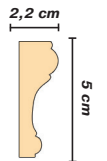

151-281

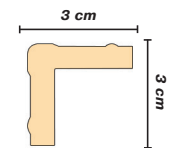

116-281

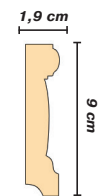

166-281



165-281

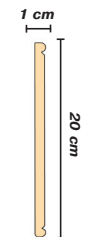

B20-281

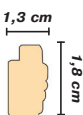

158-281



169-767

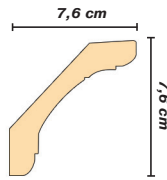

7,6 cm

7,6 cm



162-767

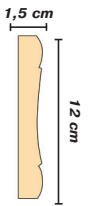

1,5 cm

12 cm



168-767

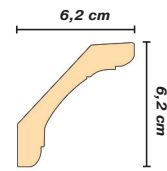

6,2 cm

6,2 cm



163-767

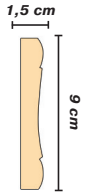

1,5 cm

9 cm



167-767

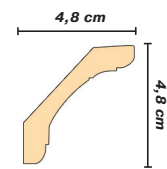

4,8 cm

4,8 cm



164-767

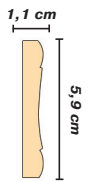

1,1 cm

5,9 cm



140-767

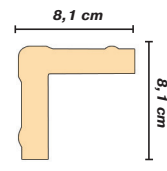

8,1 cm

8,1 cm



147-767



2,6 cm

8,4 cm



142-767

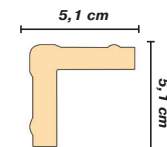

5,1 cm

5,1 cm



151-767

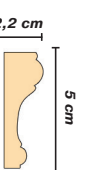

2,2 cm

5 cm



116-767

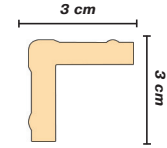

3 cm

3 cm



166-767

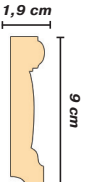

1,9 cm

9 cm



165-767

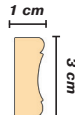

1 cm

3 cm



158-767

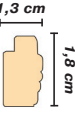

1,3 cm

1,8 cm



B20-767

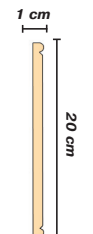

1 cm

20 cm



# Classic Collection - Прованс

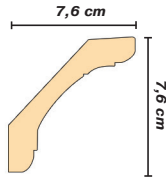

169-1028

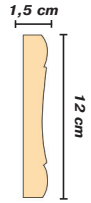

162-1028

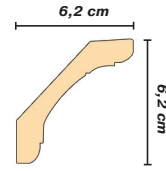

168-1028

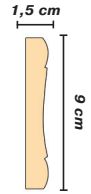

163-1028

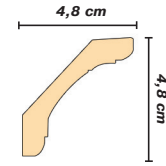

167-1028

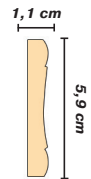

164-1028

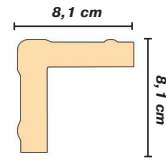

140-1028

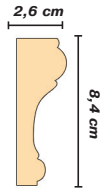

147-1028

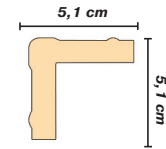

142-1028

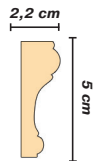

151-1028

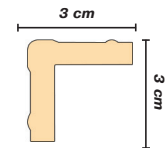

116-1028

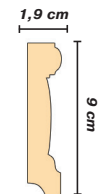

166-1028

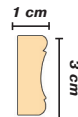

165-1028

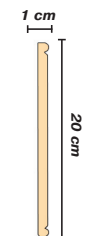

B20-1028

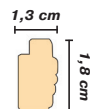

158-1028





# Royal Collection - Карамель



154-552

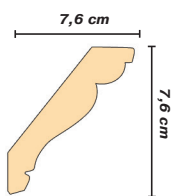

150-552

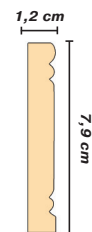

146-552

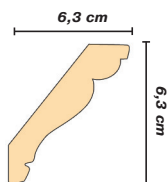

156-552

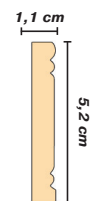

155-552

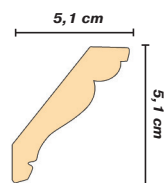

152-552

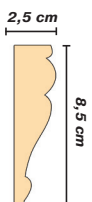

140-552

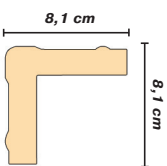

161-552

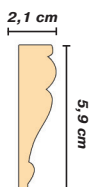

142-552

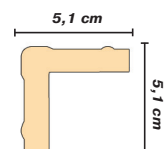

153-552

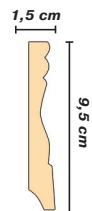

116-552

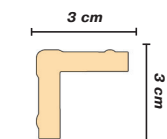

157-552

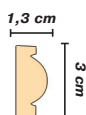

158-552

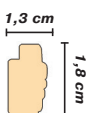

B20-552

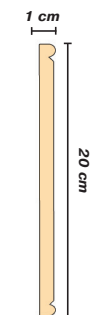



154-553

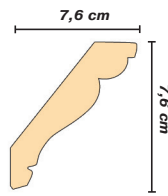

150-553

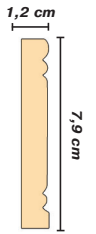

146-553

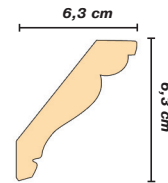

156-553

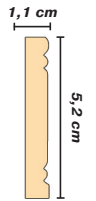

155-553

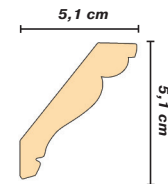

152-553

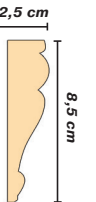

140-553

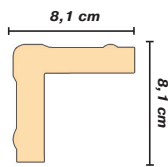

161-553

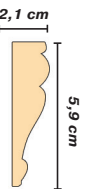

142-553

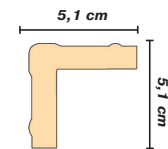

153-553

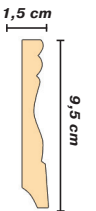

116-553

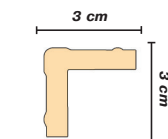

157-553

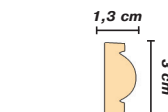

158-553

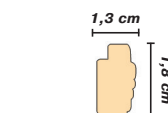

B20-553

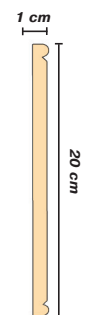



# Royal Collection - Шоколад



154-1084

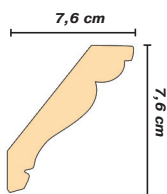

150-1084

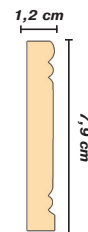

146-1084

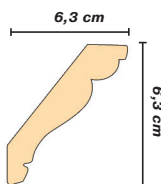

156-1084

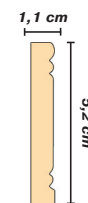

155-1084

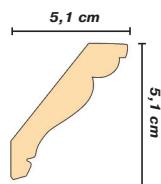

152-1084

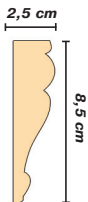

140-1084

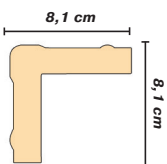

161-1084

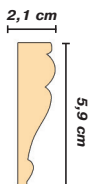

142-1084

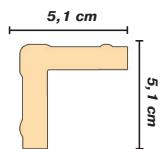

153-1084

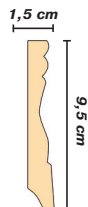

116-1084

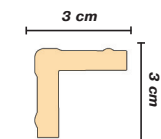

157-1084

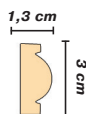

158-1084

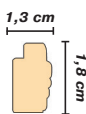

B20-1084

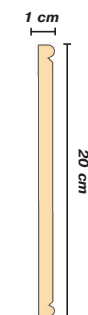







# Noble Collection - Золото



154-933

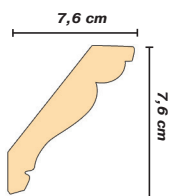

150-933

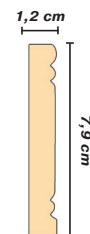

146-933

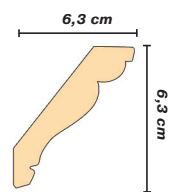

156-933

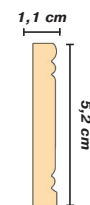

155-933

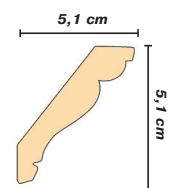

152-933

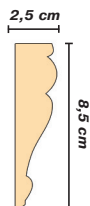

140-933

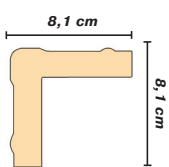

161-933

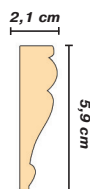

142-933

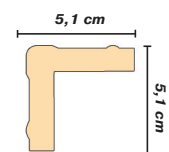

153-933

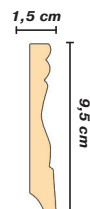

116-933

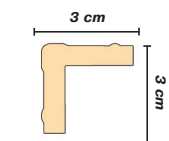

157-933

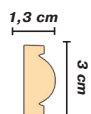

158-933

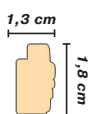

B20-933

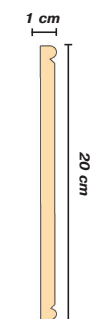



154-937



150-937

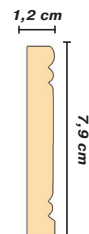

146-937

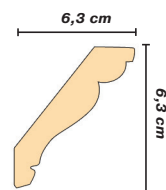

156-937

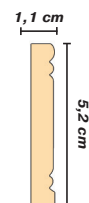

155-937

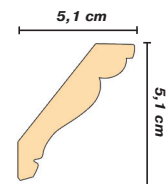

152-937

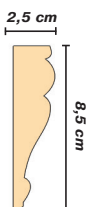

140-937

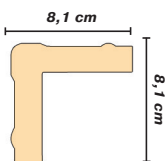

161-937

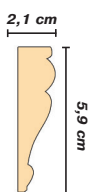

142-937

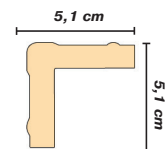

153-937

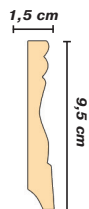

116-937

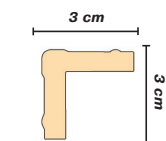

157-937

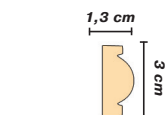

158-937

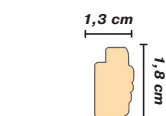

B20-937

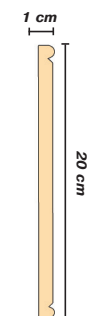



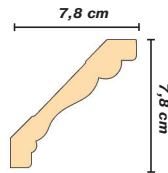

A1011-BR

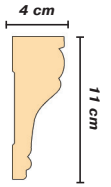

T1011-BR

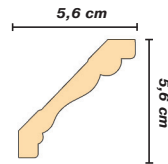

A1080-BR

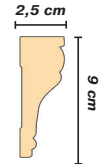

T1090-BR

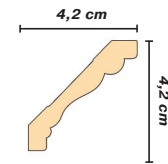

A1060-BR

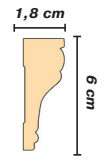

T1060-BR

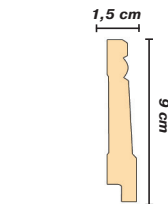

B1090-BR

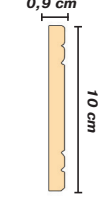

W1010-BR

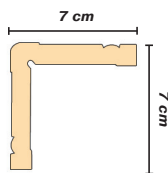

C1070-BR

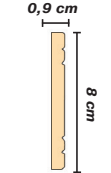

W1080-BR

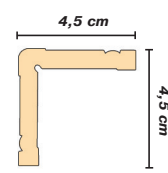

C1045-BR

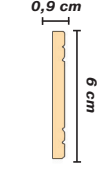

W1060-BR

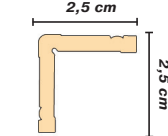

C1025-BR

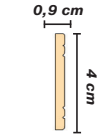

W1040-BR

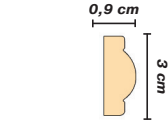

D1030-BR

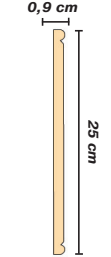

DH1025-BR

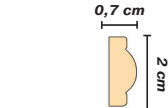

D1020-BR

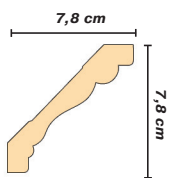

A1011-G

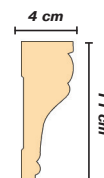

T1011-G

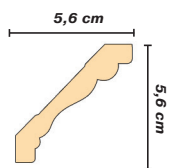

A1080-G



T1090-G

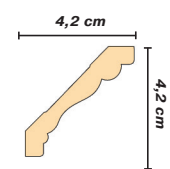

A1060-G



T1060-G

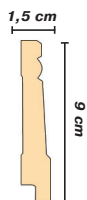

B1090-G

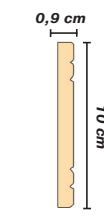

W1010-G

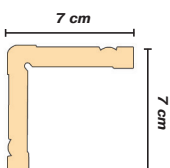

C1070-G

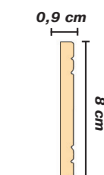

W1080-G

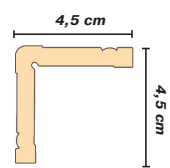

C1045-G

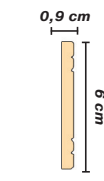

W1060-G

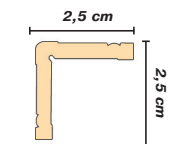

C1025-G

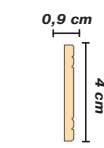

W1040-G

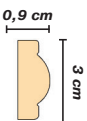

D1030-G



DH1025-G

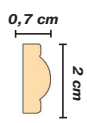

D1020-G



A1011-S

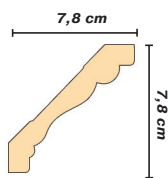

T1011-S

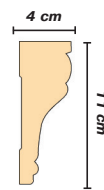

A1080-S

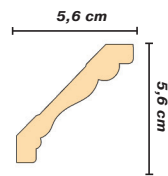

T1090-S



A1060-S

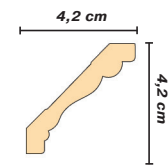

T1060-S

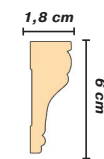

B1090-S



W1010-S

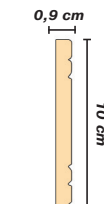

C1070-S

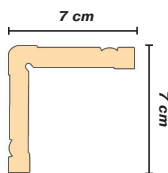

W1080-S

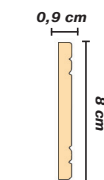

C1045-S

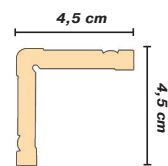

W1060-S

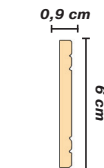

C1025-S

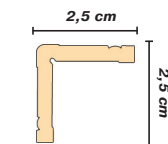

W1040-S

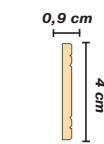

D1030-S

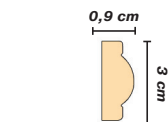

DH1025-S



D1020-S



# Grand Collection - Канадский тополь



A1011-IV

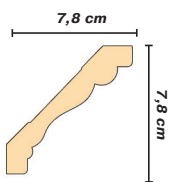

T1011-IV

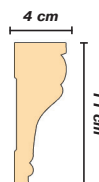

A1080-IV

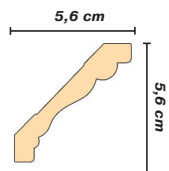

T1090-IV

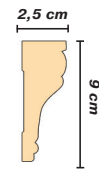

A1060-IV

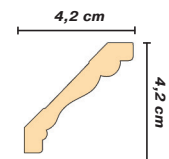

T1060-IV



B1090-IV

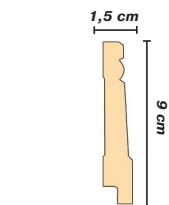

W1010-IV

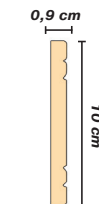

C1070-IV

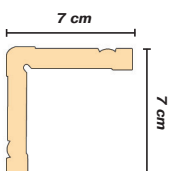

W1080-IV

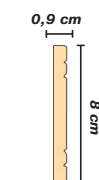

C1045-IV

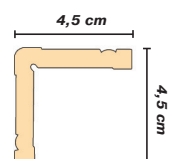

W1060-IV

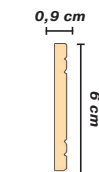

C1025-IV

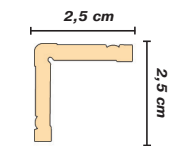

W1040-IV

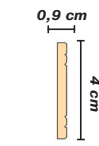

D1030-IV

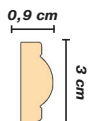

D1020-IV

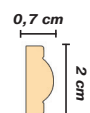

DH1025-IV







A1011-WG

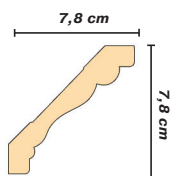

T1011-WG



A1080-WG

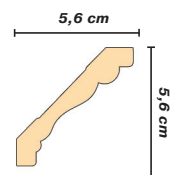

T1090-WG

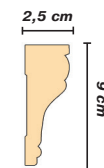

A1060-WG

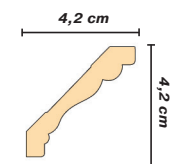

T1060-WG

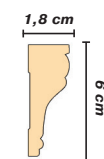

B1090-WG

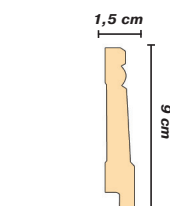

W1010-WG

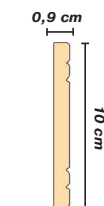

C1070-WG

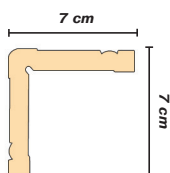

W1080-WG

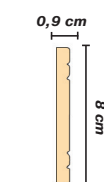

C1045-WG

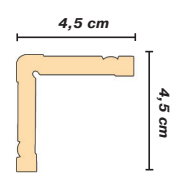

W1060-WG

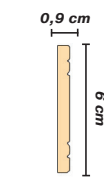

C1025-WG

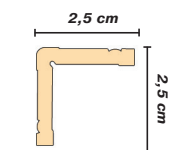

W1040-WG

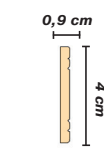

D1030-WG

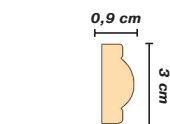

DH1025-WG



D1020-WG

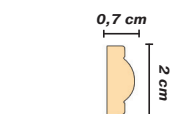





A1111-G

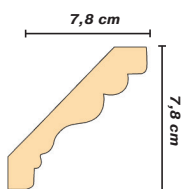

W1110-G

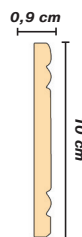

A1190-G

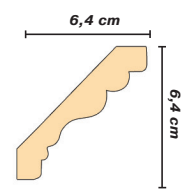

W1180-G

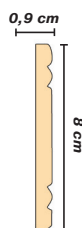

A1170-G

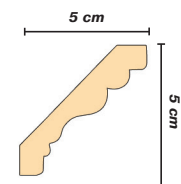

W1160-G

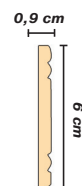

T1190-G



W1140-G

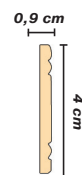

T1160-G

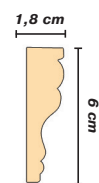

B1180-G

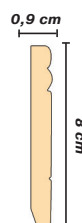

C1170-G

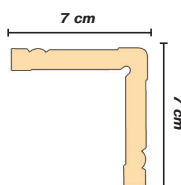

DH1120-G

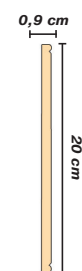

D1130-G

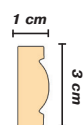

D1110-G

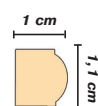



# Elegant Collection - Античная бронза



A1111-S

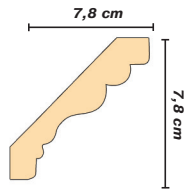

W1110-S

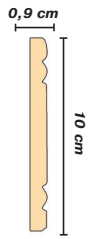

A1190-S

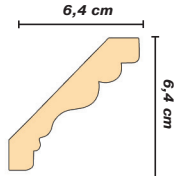

W1180-S

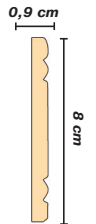

A1170-S

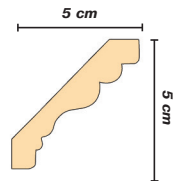

W1160-S

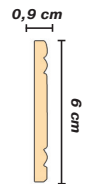

T1190-S

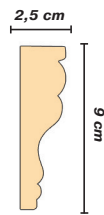

W1140-S

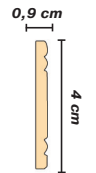

T1160-S

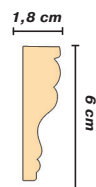

B1180-S

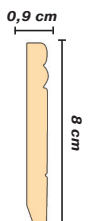

C1170-S

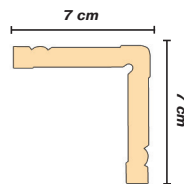

DH1120-S

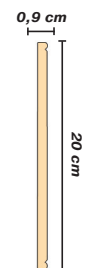

D1130-S

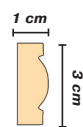

D1110-S

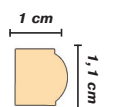



A1111-BR



W1110-BR

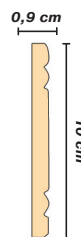

A1190-BR

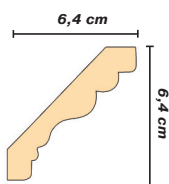

W1180-BR

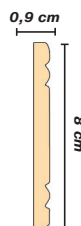

A1170-BR

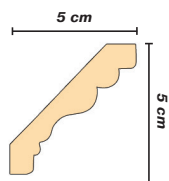

W1160-BR

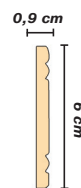

T1190-BR

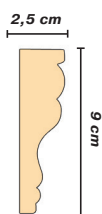

W1140-BR

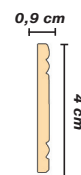

T1160-BR

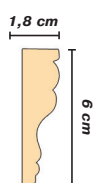

B1180-BR

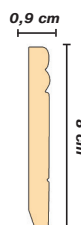

C1170-BR

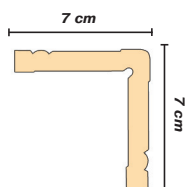

DH1120-BR

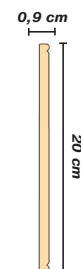

D1130-BR

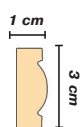

D1110-BR

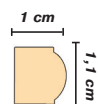



# Elegant Collection - Слоновая кость



A1111-IV

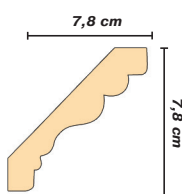

W1110-IV

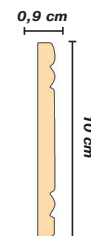

A1190-IV

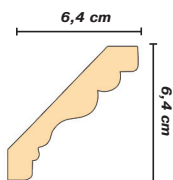

W1180-IV

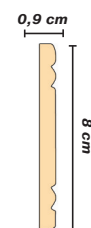

A1170-IV

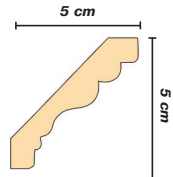

W1160-IV

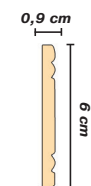

T1190-IV



W1140-IV

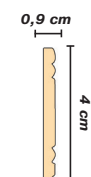

T1160-IV

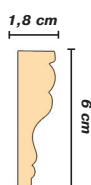

B1180-IV

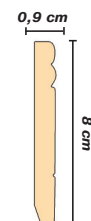

C1170-IV

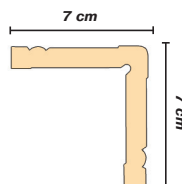

DH1120-IV

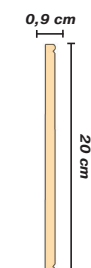

D1130-IV

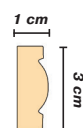

D1110-IV

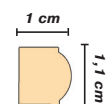

**Важно:** для подрезки молдингов необходима торцовочная электропила, снабженная диском для резки пластика или алюминия (мелкий зуб). При подрезке изделия нужно делать резкие движения вниз и вверх, что позволяет пластику не плавиться.

**Необходимые инструменты:** торцовочная электропила; пистолет для клея; рулетка; монтажный клей («жидкие гвозди»); шпатель для нанесения клея; крупнозернистая шкурка для зачистки мест нанесения клея; мелкозернистая шкурка для удаления клея после затвердевания; саморезы; отвертка; молоток; отделочные гвозди, для предотвращения сползания изделий в момент высыхания клея.

1. До момента монтажа выдержать интерьерные молдинги в помещении не меньше суток, для адаптации.
2. Стены, потолок и изделия должны быть сухими и чистыми.
3. Крепить изделия необходимо на предварительно выровненные стены.
4. Покраску стен и потолков, а также поклейку обоев рекомендуется проводить после монтажа изделий.
5. Необходимо производить расчет материала, учитывая потери при срезании углов. Также необходимо учесть повторение рисунка.
6. Предварительно сделать разметку на стене.
7. Для предотвращения сползания изделия в момент высыхания клея нужно просверлить отверстия под саморез или вбить мелкие отделочные гвозди. После высыхания клея саморезы или гвозди вынуть и зашпаклевать эти места.
8. Отметьте на молдингах места среза для соединения углов или изделий под углом 45.
9. Сделайте нужные срезы для угловых стыков по лицевой стороне изделия.
10. Зашкурьте поверхность изделия, которая будет прикасаться к стене, крупной шкуркой.
11. Нанесите монтажный клей и равномерно распределите его шпателем по всей поверхности изделия, которая будет соприкасаться со стеной.
12. Приложите изделие к стене и приклейте его, слегка надавливая. Снимите излишки клея шпателем.
13. Для стыковки изделий нанесите на одну из поверхностей клей, состыкуйте элементы с уже установленными изделиями, выдавливая лишний клей. Максимально притяните изделия друг к другу, удалите излишки клея с помощью губки.
14. При необходимости, спустя сутки после монтажа места соединений изделий можно подкрасить краской, не содержащей растворителя. Также можно использовать мягкий воск и ретуширующие карандаши.



| артикул  | стр |
|----------|-----|
| 101-1178 | 89  |
| 101-13   | 93  |
| 101-14   | 94  |
| 101-15   | 95  |
| 101-23   | 90  |
| 101-438  | 91  |
| 101-755  | 92  |
| 103-1178 | 89  |
| 103-13   | 93  |
| 103-14   | 94  |
| 103-15   | 95  |
| 103-23   | 90  |
| 103-438  | 91  |
| 103-755  | 92  |
| 105-1178 | 89  |
| 105-13   | 93  |
| 105-14   | 94  |
| 105-15   | 95  |
| 105-23   | 90  |
| 105-438  | 91  |
| 105-755  | 92  |
| 116-1028 | 108 |
| 116-1084 | 112 |
| 116-1178 | 89  |
| 116-118  | 105 |
| 116-126  | 103 |
| 116-127  | 104 |
| 116-13   | 93  |
| 116-14   | 94  |
| 116-15   | 95  |
| 116-2    | 97  |
| 116-281  | 106 |
| 116-3    | 98  |
| 116-4    | 99  |
| 116-438  | 91  |
| 116-5    | 100 |
| 116-552  | 110 |
| 116-553  | 111 |
| 116-6    | 101 |
| 116-755  | 92  |
| 116-767  | 107 |
| 116-933  | 114 |
| 116-937  | 115 |
| 130-1    | 97  |
| 130-3    | 98  |
| 130-4    | 99  |
| 130-5    | 100 |
| 130-6    | 101 |
| 140-1028 | 108 |
| 140-1084 | 112 |
| 140-118  | 105 |
| 140-126  | 103 |
| 140-127  | 104 |
| 140-2    | 97  |
| 140-281  | 106 |
| 140-3    | 98  |
| 140-4    | 99  |
| 140-5    | 100 |
| 140-552  | 110 |
| 140-553  | 111 |
| 140-6    | 101 |
| 140-767  | 107 |
| 140-933  | 114 |
| 140-937  | 115 |
| 142-1028 | 108 |
| 142-1084 | 112 |
| 142-118  | 105 |

| артикул  | стр |
|----------|-----|
| 142-126  | 103 |
| 142-127  | 104 |
| 142-2    | 97  |
| 142-281  | 106 |
| 142-3    | 98  |
| 142-4    | 99  |
| 142-5    | 100 |
| 142-552  | 110 |
| 142-553  | 111 |
| 142-6    | 101 |
| 142-767  | 107 |
| 142-933  | 114 |
| 142-937  | 115 |
| 144-2    | 97  |
| 144-3    | 98  |
| 144-4    | 99  |
| 144-5    | 100 |
| 144-6    | 101 |
| 146-1084 | 112 |
| 146-552  | 110 |
| 146-553  | 111 |
| 146-933  | 114 |
| 146-937  | 115 |
| 147-1028 | 108 |
| 147-118  | 105 |
| 147-126  | 103 |
| 147-127  | 104 |
| 147-281  | 106 |
| 147-767  | 107 |
| 150-1084 | 112 |
| 150-2    | 97  |
| 150-3    | 98  |
| 150-4    | 99  |
| 150-5    | 100 |
| 150-552  | 110 |
| 150-553  | 111 |
| 150-6    | 101 |
| 150-933  | 114 |
| 150-937  | 115 |
| 151-1028 | 108 |
| 151-118  | 105 |
| 151-126  | 103 |
| 151-127  | 104 |
| 151-281  | 106 |
| 151-767  | 107 |
| 152-1084 | 112 |
| 152-2    | 97  |
| 152-3    | 98  |
| 152-4    | 99  |
| 152-5    | 100 |
| 152-552  | 110 |
| 152-553  | 111 |
| 152-6    | 101 |
| 152-933  | 114 |
| 152-937  | 115 |
| 153-1084 | 112 |
| 153-2    | 97  |
| 153-3    | 98  |
| 153-4    | 99  |
| 153-5    | 100 |
| 153-552  | 110 |
| 153-553  | 111 |
| 153-6    | 101 |
| 153-933  | 114 |
| 153-937  | 115 |
| 154-1084 | 112 |
| 154-552  | 110 |

| артикул  | стр |
|----------|-----|
| 154-553  | 111 |
| 154-933  | 114 |
| 154-937  | 115 |
| 155-1084 | 112 |
| 155-552  | 110 |
| 155-553  | 111 |
| 155-933  | 114 |
| 155-937  | 115 |
| 156-1084 | 112 |
| 156-2    | 97  |
| 156-3    | 98  |
| 156-4    | 99  |
| 156-5    | 100 |
| 156-552  | 110 |
| 156-553  | 111 |
| 156-6    | 101 |
| 156-933  | 114 |
| 156-937  | 115 |
| 157-1    | 97  |
| 157-1084 | 112 |
| 157-3    | 98  |
| 157-4    | 99  |
| 157-5    | 100 |
| 157-552  | 110 |
| 157-553  | 111 |
| 157-6    | 101 |
| 157-933  | 114 |
| 157-937  | 115 |
| 158-1    | 97  |
| 158-1028 | 108 |
| 158-1084 | 112 |
| 158-118  | 105 |
| 158-126  | 103 |
| 158-127  | 104 |
| 158-281  | 106 |
| 158-3    | 98  |
| 158-4    | 99  |
| 158-5    | 100 |
| 158-552  | 110 |
| 158-553  | 111 |
| 158-6    | 101 |
| 158-767  | 107 |
| 158-933  | 114 |
| 158-937  | 115 |
| 161-1084 | 112 |
| 161-2    | 97  |
| 161-3    | 98  |
| 161-4    | 99  |
| 161-5    | 100 |
| 161-552  | 110 |
| 161-553  | 111 |
| 161-6    | 101 |
| 161-933  | 114 |
| 161-937  | 115 |
| 162-1028 | 108 |
| 162-118  | 105 |
| 162-126  | 103 |
| 162-127  | 104 |
| 162-281  | 106 |
| 162-767  | 107 |
| 163-1028 | 108 |
| 163-118  | 105 |
| 163-126  | 103 |
| 163-127  | 104 |
| 163-281  | 106 |
| 163-767  | 107 |
| 164-1028 | 108 |

| артикул  | стр |
|----------|-----|
| 164-118  | 105 |
| 164-126  | 103 |
| 164-127  | 104 |
| 164-281  | 106 |
| 164-767  | 107 |
| 165-1028 | 108 |
| 165-118  | 105 |
| 165-126  | 103 |
| 165-127  | 104 |
| 165-281  | 106 |
| 165-767  | 107 |
| 166-1028 | 108 |
| 166-118  | 105 |
| 166-126  | 103 |
| 166-127  | 104 |
| 166-281  | 106 |
| 166-767  | 107 |
| 167-1028 | 108 |
| 167-118  | 105 |
| 167-126  | 103 |
| 167-127  | 104 |
| 167-281  | 106 |
| 167-767  | 107 |
| 168-1028 | 108 |
| 168-118  | 105 |
| 168-126  | 103 |
| 168-127  | 104 |
| 168-281  | 106 |
| 168-767  | 107 |
| 169-1028 | 108 |
| 169-118  | 105 |
| 169-126  | 103 |
| 169-127  | 104 |
| 169-281  | 106 |
| 169-767  | 107 |
| 170-2    | 97  |
| 170-3    | 98  |
| 170-4    | 99  |
| 170-5    | 100 |
| 170-6    | 101 |
| 171-2    | 97  |
| 171-3    | 98  |
| 171-4    | 99  |
| 171-5    | 100 |
| 171-6    | 101 |
| 172-2    | 97  |
| 172-3    | 98  |
| 172-4    | 99  |
| 172-5    | 100 |
| 172-6    | 101 |
| 173-2    | 97  |
| 173-3    | 98  |
| 173-4    | 99  |
| 173-5    | 100 |
| 173-6    | 101 |
| 174-2    | 97  |
| 174-3    | 98  |
| 174-4    | 99  |
| 174-5    | 100 |
| 174-6    | 101 |
| 178-1178 | 89  |
| 178-13   | 93  |
| 178-14   | 94  |
| 178-15   | 95  |
| 178-23   | 90  |
| 178-438  | 91  |
| 178-755  | 92  |



| артикул  | стр |
|----------|-----|
| 179-1178 | 89  |
| 179-13   | 93  |
| 179-14   | 94  |
| 179-15   | 95  |
| 179-23   | 90  |
| 179-438  | 91  |
| 179-755  | 92  |
| 180-1178 | 89  |
| 180-13   | 93  |
| 180-14   | 94  |
| 180-15   | 95  |
| 180-23   | 90  |
| 180-438  | 91  |
| 180-755  | 92  |
| 182-1178 | 89  |
| 182-13   | 93  |
| 182-14   | 94  |
| 182-15   | 95  |
| 182-23   | 90  |
| 182-438  | 91  |
| 182-755  | 92  |
| 184-1178 | 89  |
| 184-13   | 93  |
| 184-14   | 94  |
| 184-15   | 95  |
| 184-23   | 90  |
| 184-438  | 91  |
| 184-755  | 92  |
| 185-1178 | 89  |
| 185-13   | 93  |
| 185-14   | 94  |
| 185-15   | 95  |
| 185-23   | 90  |
| 185-438  | 91  |
| 185-755  | 92  |
| 188-1178 | 89  |
| 188-13   | 93  |
| 188-14   | 94  |
| 188-15   | 95  |
| 188-23   | 90  |
| 188-438  | 91  |
| 188-755  | 92  |
| 192-1178 | 89  |
| 192-13   | 93  |
| 192-14   | 94  |
| 192-15   | 95  |
| 192-23   | 90  |
| 192-438  | 91  |
| 192-755  | 92  |
| 195-1178 | 89  |
| 195-13   | 93  |
| 195-14   | 94  |
| 195-15   | 95  |
| 195-23   | 90  |
| 195-438  | 91  |
| 195-755  | 92  |
| 534-1178 | 89  |
| 534-13   | 93  |
| 534-14   | 94  |
| 534-15   | 95  |
| 534-23   | 90  |
| 534-438  | 91  |
| 534-755  | 92  |
| 66032    | 42  |
| 66041    | 42  |
| 66057    | 42  |
| 66097    | 42  |

| артикул    | стр |
|------------|-----|
| 66111      | 42  |
| 66126      | 42  |
| 66152L     | 42  |
| 66152R     | 42  |
| 66160L     | 42  |
| 66160R     | 42  |
| 66161L     | 41  |
| 66161R     | 41  |
| 66163L     | 42  |
| 66163R     | 42  |
| 66168      | 42  |
| 66197L     | 50  |
| 66197R     | 50  |
| 66198L     | 50  |
| 66198R     | 50  |
| 66200L     | 50  |
| 66200R     | 50  |
| 66201L     | 50  |
| 66201R     | 50  |
| 66202L     | 50  |
| 66202R     | 50  |
| 66203R     | 50  |
| 68503      | 30  |
| 68504      | 30  |
| 68505      | 30  |
| 68506      | 30  |
| 68507      | 30  |
| 68511      | 30  |
| 68637      | 38  |
| 68655      | 38  |
| 68657      | 39  |
| 68667      | 39  |
| 70115      | 40  |
| 70808      | 40  |
| 71010      | 40  |
| 71515      | 40  |
| 72020      | 40  |
| 72105      | 40  |
| 72155      | 40  |
| 77575      | 40  |
| 78006      | 40  |
| 78012      | 40  |
| 78282      | 40  |
| 80030      | 34  |
| 80074      | 36  |
| 80076      | 36  |
| 80095      | 40  |
| 80125      | 40  |
| 80132      | 34  |
| 80145      | 34  |
| 80155      | 40  |
| 80195      | 40  |
| 80715      | 35  |
| 80785      | 36  |
| 81095      | 40  |
| 82015      | 40  |
| 86031      | 36  |
| 88010      | 40  |
| 88065      | 40  |
| 88067      | 40  |
| 88085      | 40  |
| 88125      | 40  |
| 88185      | 40  |
| 897022-61  | 33  |
| 897022-90  | 33  |
| 897022-91  | 33  |
| 897174-111 | 33  |

| артикул    | стр |
|------------|-----|
| 897174-151 | 33  |
| 897902-120 | 33  |
| 897902-158 | 33  |
| 90018      | 46  |
| 90018-1    | 46  |
| 90018-1H   | 48  |
| 90018-2    | 46  |
| 90018-2H   | 48  |
| 90018-4    | 46  |
| 90018-4H   | 48  |
| 90018-H    | 48  |
| 90135      | 46  |
| 90135-1    | 46  |
| 90135-1H   | 48  |
| 90135-4    | 46  |
| 90135-4H   | 48  |
| 90135-H    | 48  |
| 91360      | 32  |
| 91360-2    | 32  |
| 91362      | 30  |
| 91363      | 30  |
| 92815-2L   | 51  |
| 92815-2R   | 51  |
| 92824-1    | 45  |
| 92824-2    | 45  |
| 92824      | 45  |
| 92830      | 45  |
| 92831      | 45  |
| 92831-1    | 49  |
| 92831-2    | 49  |
| 92831-3    | 49  |
| 92832-1    | 45  |
| 92832-2    | 45  |
| 95036+Fl   | 8   |
| 95038      | 11  |
| 95040+Fl   | 10  |
| 95112+Fl   | 7   |
| 95126      | 6   |
| 95211      | 10  |
| 95214+Fl   | 6   |
| 95219      | 11  |
| 95292      | 9   |
| 95304      | 11  |
| 95308      | 11  |
| 95323      | 9   |
| 95340+Fl   | 9   |
| 95341+Fl   | 11  |
| 95342      | 7   |
| 95345+Fl   | 7   |
| 95346      | 9   |
| 95348      | 6   |
| 95350      | 8   |
| 95406      | 7   |
| 95603      | 10  |
| 95609      | 6   |
| 95610      | 6   |
| 95613      | 6   |
| 95620      | 8   |
| 95621      | 8   |
| 95622+Fl   | 7   |
| 95624      | 9   |
| 95625      | 9   |
| 95626+Fl   | 11  |
| 95626-1    | 38  |
| 95628      | 6   |
| 95637      | 6   |
| 95638      | 6   |

| артикул  | стр |
|----------|-----|
| 95647    | 10  |
| 95684    | 9   |
| 95691+Fl | 10  |
| 95692    | 10  |
| 95768    | 11  |
| 95769    | 9   |
| 95777    | 9   |
| 95786    | 9   |
| 95810    | 6   |
| 95814    | 11  |
| 95818+Fl | 9   |
| 95819    | 10  |
| 95825    | 8   |
| 95829    | 9   |
| 95831    | 10  |
| 95835    | 11  |
| 95854+Fl | 8   |
| 95861    | 6   |
| 95922    | 10  |
| 96008+Fl | 12  |
| 96010+Fl | 12  |
| 96015+Fl | 12  |
| 96016+Fl | 13  |
| 96020    | 15  |
| 96024    | 16  |
| 96110+Fl | 14  |
| 96117+Fl | 12  |
| 96118+Fl | 13  |
| 96120+Fl | 15  |
| 96159+Fl | 12  |
| 96203+Fl | 23  |
| 96205+Fl | 23  |
| 96206+Fl | 23  |
| 96215+Fl | 12  |
| 96217+Fl | 16  |
| 96220+Fl | 14  |
| 96221+Fl | 16  |
| 96230+Fl | 12  |
| 96250+Fl | 12  |
| 96251+Fl | 12  |
| 96321+Fl | 15  |
| 96331    | 13  |
| 96332+Fl | 16  |
| 96333+Fl | 16  |
| 96334    | 16  |
| 96400    | 14  |
| 96610    | 13  |
| 96611    | 15  |
| 96612+Fl | 12  |
| 96614    | 14  |
| 96616    | 14  |
| 96621+Fl | 14  |
| 96625+Fl | 15  |
| 96627    | 13  |
| 96628+Fl | 13  |
| 96630+Fl | 15  |
| 96633+Fl | 15  |
| 96670    | 16  |
| 96681+Fl | 12  |
| 96686+Fl | 12  |
| 96689    | 16  |
| 96720    | 16  |
| 96801+Fl | 14  |
| 96802    | 15  |
| 96803+Fl | 16  |
| 96823    | 16  |
| 96901    | 17  |

| артикул  | стр |
|----------|-----|
| 97001+FL | 24  |
| 97010+FL | 23  |
| 97010-5A | 25  |
| 97010-6  | 25  |
| 97010-7  | 25  |
| 97010-8  | 25  |
| 97010-9  | 25  |
| 97012+FL | 23  |
| 97012-3  | 25  |
| 97012-4  | 25  |
| 97012-5  | 25  |
| 97012-6  | 25  |
| 97012-7  | 25  |
| 97022    | 24  |
| 97022-2  | 27  |
| 97030+FL | 24  |
| 97050    | 24  |
| 97100+FL | 23  |
| 97100-1  | 26  |
| 97124+FL | 23  |
| 97154+FL | 23  |
| 97164+FL | 24  |
| 97164-2  | 26  |
| 97174+FL | 24  |
| 97202+F  | 23  |
| 97604+FL | 24  |
| 97616+FL | 24  |
| 97617+FL | 24  |
| 97620+FL | 24  |
| 97621+FL | 24  |
| 97609    | 24  |
| 97615    | 23  |
| 97651    | 22  |
| 97803+FL | 23  |
| 97803-1  | 26  |
| 97901+FL | 24  |
| 97902    | 24  |
| 97904+FL | 23  |
| 98010+FL | 20  |
| 98010-2  | 25  |
| 98010-3  | 25  |
| 98013+FL | 20  |
| 98020    | 21  |
| 98020-2  | 27  |
| 98026+FL | 21  |
| 98027+FL | 20  |
| 98027-1  | 26  |
| 98031+FL | 20  |
| 98061+FL | 21  |
| 98061-1  | 27  |
| 98063+FL | 20  |
| 98070    | 20  |
| 98102+FL | 21  |
| 98102-2  | 26  |
| 98102-3  | 26  |
| 98202+FL | 21  |
| 98202-1  | 26  |
| 98520    | 21  |
| 98601+FL | 22  |
| 98602+FL | 21  |
| 98603+FL | 22  |
| 98621    | 22  |
| 98627    | 21  |
| 98642    | 20  |
| 98662+FL | 20  |
| 98679+FL | 22  |
| 98681    | 22  |

| артикул  | стр |
|----------|-----|
| 98683    | 22  |
| 98703+FL | 22  |
| 98703f   | 22  |
| 98704    | 21  |
| 98813    | 51  |
| 98885+FL | 20  |
| 98885-2  | 25  |
| 98888    | 22  |
| 99101    | 37  |
| 99120    | 37  |
| 99131    | 37  |
| 99155    | 37  |
| A-105    | 13  |
| A-124    | 10  |
| A-129    | 15  |
| A-143    | 14  |
| A-144    | 15  |
| A-146    | 16  |
| A-177    | 16  |
| A-200    | 14  |
| A-210    | 17  |
| A-218    | 9   |
| A-220    | 17  |
| A-221    | 17  |
| A-224    | 7   |
| A-226    | 15  |
| A-232    | 10  |
| A-236    | 11  |
| A-238    | 10  |
| A-244    | 12  |
| A-246    | 12  |
| A-254    | 8   |
| A-261    | 17  |
| A-280    | 13  |
| A-300    | 12  |
| A-320    | 13  |
| A-324    | 8   |
| A-330    | 15  |
| A-332    | 11  |
| A-350    | 11  |
| A1011-BR | 117 |
| A1011-G  | 118 |
| A1011-IV | 120 |
| A1011-S  | 119 |
| A1011-WG | 121 |
| A1060-BR | 117 |
| A1060-G  | 118 |
| A1060-IV | 120 |
| A1060-S  | 119 |
| A1060-WG | 121 |
| A1080-BR | 117 |
| A1080-G  | 118 |
| A1080-IV | 120 |
| A1080-S  | 119 |
| A1080-WG | 121 |
| A1111-BR | 125 |
| A1111-G  | 123 |
| A1111-IV | 126 |
| A1111-S  | 124 |
| A1170-BR | 125 |
| A1170-G  | 123 |
| A1170-IV | 126 |
| A1170-S  | 124 |
| A1190-BR | 125 |
| A1190-G  | 123 |
| A1190-IV | 126 |
| A1190-S  | 124 |

| артикул  | стр |
|----------|-----|
| B-307    | 24  |
| B-315    | 24  |
| B-610    | 23  |
| B-612    | 23  |
| B-628    | 21  |
| B-648    | 21  |
| B-650    | 22  |
| B1090-BR | 117 |
| B1090-G  | 118 |
| B1090-IV | 120 |
| B1090-S  | 119 |
| B1090-WG | 121 |
| B1180-BR | 125 |
| B1180-G  | 123 |
| B1180-IV | 126 |
| B1180-S  | 124 |
| B20-1028 | 108 |
| B20-1084 | 112 |
| B20-118  | 105 |
| B20-126  | 103 |
| B20-127  | 104 |
| B20-281  | 106 |
| B20-552  | 110 |
| B20-553  | 111 |
| B20-767  | 107 |
| B20-933  | 114 |
| B20-937  | 115 |
| C10-2    | 97  |
| C1025-BR | 117 |
| C1025-G  | 118 |
| C1025-IV | 120 |
| C1025-S  | 119 |
| C1025-WG | 121 |
| C10-3    | 98  |
| C10-4    | 99  |
| C1045-BR | 117 |
| C1045-G  | 118 |
| C1045-IV | 120 |
| C1045-S  | 119 |
| C1045-WG | 121 |
| C10-5    | 100 |
| C10-6    | 101 |
| C1070-BR | 117 |
| C1070-G  | 118 |
| C1070-IV | 120 |
| C1070-S  | 119 |
| C1070-WG | 121 |
| C1170-BR | 125 |
| C1170-G  | 123 |
| C1170-IV | 126 |
| C1170-S  | 124 |
| C20-2    | 97  |
| C20-3    | 98  |
| C20-4    | 99  |
| C20-5    | 100 |
| C20-6    | 101 |
| C30-6    | 101 |
| CD-924   | 49  |
| CD924-2  | 49  |
| CD924-4  | 49  |
| D001     | 5   |
| D002     | 5   |
| D003     | 5   |
| D004     | 5   |
| D005     | 5   |
| D006     | 5   |
| D007     | 5   |

| артикул  | стр |
|----------|-----|
| D008     | 4   |
| D011     | 5   |
| D100     | 4   |
| D104     | 5   |
| D105     | 5   |
| D108     | 4   |
| D109     | 4   |
| D110     | 4   |
| D111     | 4   |
| D112     | 4   |
| D115     | 4   |
| D116     | 5   |
| D118     | 5   |
| D122     | 5   |
| D124     | 4   |
| D125     | 5   |
| D132     | 4   |
| D133     | 4   |
| D137     | 5   |
| D144     | 5   |
| D148     | 4   |
| D151     | 4   |
| D157     | 5   |
| D1020-BR | 117 |
| D1020-G  | 118 |
| D1020-IV | 120 |
| D1020-S  | 119 |
| D1020-WG | 121 |
| D1030-BR | 117 |
| D1030-G  | 118 |
| D1030-IV | 120 |
| D1030-S  | 119 |
| D1030-WG | 121 |
| D1110-BR | 125 |
| D1110-G  | 123 |
| D1110-IV | 126 |
| D1110-S  | 124 |
| D1130-BR | 125 |
| D1130-G  | 123 |
| D1130-IV | 126 |
| D1130-S  | 124 |
| DA-5703  | 40  |
| DA-5709  | 40  |
| DA-5711  | 41  |
| DA-5712  | 41  |
| DA-5713  | 41  |
| DA-5715  | 41  |
| DA-5716  | 41  |
| DA-5717  | 40  |
| DA-5720  | 41  |
| DA-5731L | 41  |
| DA-5731R | 41  |
| DA-5734L | 41  |
| DA-5734R | 41  |
| DA-5736L | 41  |
| DA-5736R | 41  |
| DA-5737L | 41  |
| DA-5737R | 41  |
| DA-5738L | 41  |
| DA-5738R | 41  |
| DA-5739L | 42  |
| DA-5739R | 42  |
| DA-5767  | 40  |
| DA-5776  | 42  |
| DA-5777  | 42  |
| DA-5778  | 42  |
| DA-5779  | 42  |

| артикул   | стр |
|-----------|-----|
| DA-5782   | 42  |
| DA-5785   | 42  |
| DB-5101   | 30  |
| DB-5103   | 30  |
| DB-5105   | 30  |
| DB-5207   | 30  |
| DC-5607   | 38  |
| DC-5611   | 39  |
| DC-5612   | 38  |
| DC-5621   | 38  |
| DC-5625   | 51  |
| DCK-5001  | 47  |
| DCK-5001H | 48  |
| DCK-5002  | 47  |
| DCK-5011  | 47  |
| DCK-5011H | 48  |
| DCK-5012  | 47  |
| DCK-5012H | 48  |
| DCK-5013  | 47  |
| DCK-5021  | 47  |
| DCK-5021H | 48  |
| DCK-5023  | 47  |
| DD-5200   | 43  |
| DD-5210   | 43  |
| DD-5220   | 43  |
| DD-5230   | 43  |
| DD-5301   | 43  |
| DD-5302   | 43  |
| DD-5310   | 43  |
| DD-5320   | 43  |
| DD-5330   | 45  |
| DG-5004   | 31  |
| DG-5005   | 31  |
| DG-5006   | 31  |
| DG-5007   | 31  |
| DG-5008   | 31  |
| DG-5009   | 31  |
| DG-5011   | 32  |
| DG-5012   | 32  |
| DG-5013   | 32  |
| DG-5014   | 32  |
| DG-5015   | 32  |
| DG-5018   | 31  |
| DH1025-BR | 117 |
| DH1025-G  | 118 |
| DH1025-IV | 120 |
| DH1025-S  | 119 |
| DH1025-G  | 121 |
| DH1120-BR | 125 |
| DH1120-G  | 123 |
| DH1120-IV | 126 |
| DH1120-S  | 124 |
| DI-5111   | 24  |
| DI-5113   | 23  |
| DK-5198   | 45  |
| DK-5199   | 45  |
| DK-5200   | 44  |
| DK-5201   | 44  |
| DK-5202   | 44  |
| DK-5203   | 44  |
| DK-5204   | 44  |
| DK-5205   | 44  |
| DK-5206   | 45  |
| DK-5207   | 45  |
| DK-5208   | 45  |
| DK-5209L  | 51  |
| DK-5209R  | 51  |

| артикул   | стр |
|-----------|-----|
| DK-5212   | 44  |
| DK-82210  | 44  |
| DK-82211  | 44  |
| DK-82211A | 44  |
| DK-82211B | 44  |
| DK-82212  | 44  |
| DK-82220  | 44  |
| DK-82221  | 44  |
| DK-82222  | 44  |
| DM-0291   | 34  |
| DM-0604   | 35  |
| DM-0623   | 35  |
| DM-0722   | 35  |
| DP-5016   | 14  |
| DP-5021   | 16  |
| DP-5040   | 19  |
| DP-5041   | 19  |
| DP-5042   | 19  |
| DP-5050   | 19  |
| DP-5051   | 19  |
| DP-5052   | 19  |
| DP-5110   | 13  |
| DP-5133   | 12  |
| DP-5205   | 13  |
| DP-5213   | 15  |
| DP-5217   | 16  |
| DP-5217E  | 18  |
| DP-5217R  | 18  |
| DP-5217M  | 18  |
| DP-5259   | 14  |
| DP-5304   | 23  |
| DP-5304A  | 27  |
| DP-5304B  | 27  |
| DP-5304C  | 27  |
| DP-5305   | 23  |
| DP-5332   | 23  |
| DP-5336   | 14  |
| DP-5337   | 14  |
| DP-5338   | 15  |
| DP-5339   | 14  |
| DP-5350   | 13  |
| DP-5350E  | 18  |
| DP-5350R  | 18  |
| DP-5350M  | 18  |
| DP-5351   | 13  |
| DP-5352   | 14  |
| DP-5353   | 14  |
| DP-5353E  | 18  |
| DP-5353R  | 18  |
| DP-5356   | 16  |
| DP-5357   | 15  |
| DP-5366   | 15  |
| DP-5372   | 17  |
| DP-8030   | 23  |
| DP-8030D  | 27  |
| DP-8030A  | 27  |
| DP-8032   | 23  |
| DP-8032A  | 27  |
| DP-8045   | 12  |
| DP-8046   | 12  |
| DP-8050B  | 26  |
| DP-8052B  | 26  |
| DP-8053A  | 27  |
| DP-8053B  | 27  |
| DQ-9913   | 38  |
| DQ-9916   | 39  |
| DQ-9918   | 38  |

| артикул    | стр |
|------------|-----|
| DQ-9920    | 38  |
| DQ-9924    | 39  |
| DQ-9945    | 39  |
| DQ-9949    | 38  |
| DQ-9953    | 38  |
| DR-5001    | 36  |
| DR-5005    | 34  |
| DR-5007    | 35  |
| DR-5009    | 35  |
| DR-5010    | 34  |
| DR-5011    | 35  |
| DR-5012    | 34  |
| DR-5015    | 35  |
| DR-5016    | 36  |
| DR-5017    | 36  |
| DR-5018    | 36  |
| DR-5019    | 36  |
| DR-5020    | 35  |
| DR-5054    | 34  |
| DR-5062    | 37  |
| DR-5063    | 37  |
| DR-5065    | 37  |
| DR-5301    | 35  |
| DR-5302    | 36  |
| DR-5303    | 34  |
| DR-5304    | 34  |
| DR-5305    | 34  |
| DR-5306    | 34  |
| DR-5307    | 36  |
| DR-5308    | 34  |
| DR-5309    | 34  |
| DR-5316    | 34  |
| DS- 9813 A | 10  |
| DS-5013A   | 6   |
| DS-5022A   | 8   |
| DS-5023A   | 8   |
| DS-5110A   | 13  |
| DS-5138A   | 6   |
| DS-5213A   | 15  |
| DS-5338A   | 15  |
| DS-5339A   | 14  |
| DS-5356A   | 16  |
| DS-5357A   | 15  |
| DS-9801A   | 7   |
| DT-5001S   | 21  |
| DT-5002    | 8   |
| DT-5003    | 10  |
| DT-5009    | 6   |
| DT-5013    | 6   |
| DT-5022    | 8   |
| DT-5023    | 8   |
| DT-5033    | 8   |
| DT-5036    | 8   |
| DT-5128    | 6   |
| DT-5138    | 6   |
| DT-5216    | 11  |
| DT-5218    | 11  |
| DT-6020    | 21  |
| DT-8012    | 20  |
| DT-8013    | 20  |
| DT-8015    | 20  |
| DT-8050    | 21  |
| DT-8051    | 20  |
| DT-8052    | 20  |
| DT-8053    | 21  |
| DT-8060    | 22  |
| DT-9060    | 21  |

| артикул    | стр |
|------------|-----|
| DT-9801    | 7   |
| DT-9807    | 9   |
| DT-9810    | 10  |
| DT-9811    | 6   |
| DT-9813    | 10  |
| DT-9814    | 7   |
| DT-9824    | 11  |
| DT-9829    | 8   |
| DT-9839    | 8   |
| DT-9851    | 10  |
| DT-9854    | 8   |
| DT-9865    | 21  |
| DT-9866    | 22  |
| DT-9867    | 21  |
| DT-9868    | 22  |
| DT-9870    | 51  |
| DT-9872    | 22  |
| EA-501     | 68  |
| EA-504     | 68  |
| EA-509     | 68  |
| EC8300-1   | 83  |
| EC8302-6   | 82  |
| EC-8302-7  | 80  |
| EC-8302-8  | 81  |
| EC8302-9   | 83  |
| EC8303A6   | 82  |
| EC-8303A7  | 80  |
| EC-8303A8  | 80  |
| EC8303B6   | 82  |
| EC-8303B7  | 80  |
| EC-8303B8  | 81  |
| EC8303C6   | 82  |
| EC-8303C8  | 81  |
| EC8303C9   | 83  |
| EC8303D6   | 82  |
| EC-8305-20 | 80  |
| EC-8305-24 | 81  |
| EC8305-30  | 82  |
| EC-8308-20 | 80  |
| EC-8308-24 | 81  |
| EC8308-30  | 82  |
| EC8308-40  | 83  |
| EC-8309    | 80  |
| ED-4804    | 77  |
| ED-4806    | 77  |
| ED-4807    | 77  |
| ED-4808    | 77  |
| ED-4809    | 77  |
| ED-4810    | 77  |
| ED-4811    | 77  |
| ED-4812    | 77  |
| ED-4814    | 77  |
| ED-4817    | 77  |
| ED-4818    | 77  |
| EG8401     | 86  |
| EG8402     | 86  |
| EG8403     | 86  |
| EH-07      | 69  |
| EH-08      | 69  |
| EH-09      | 69  |
| EH-12M     | 68  |
| EH-12S     | 68  |
| EH-13      | 68  |
| EK-82190   | 78  |
| EK-82190A  | 78  |
| EK-82191   | 78  |
| EK-82191B  | 79  |

| артикул   | стр |
|-----------|-----|
| EK-82192  | 78  |
| EK-82192A | 79  |
| EK-82210  | 78  |
| EK-82210A | 79  |
| EK-82211  | 78  |
| EK-82211A | 78  |
| EK-82211B | 78  |
| EK-82211C | 78  |
| EK-82211D | 78  |
| EK-82211E | 79  |
| EK-82212  | 78  |
| EK-82212A | 79  |
| EK-82220  | 78  |
| EK-82221  | 78  |
| EK-82222  | 78  |
| EK-82230  | 79  |
| EK-82231  | 79  |
| EK-82231A | 79  |
| EK-82231B | 79  |
| EK-82231C | 79  |
| EK-82231D | 79  |
| EK-82232  | 79  |
| EK-82232A | 79  |
| EK-82240  | 79  |
| EK-82240A | 79  |
| EK-82241B | 79  |
| EK-82251  | 78  |
| EK-82253  | 78  |
| EK-82260  | 78  |
| EM-01011  | 74  |
| EM-01081  | 74  |
| EM-0291   | 72  |
| EM-0361   | 72  |
| EM-0362   | 72  |
| EM-0402   | 72  |
| EM-0411   | 72  |
| EM-0441   | 72  |
| EM-0464   | 72  |
| EM-0471   | 72  |
| EM-0483   | 73  |
| EM-0511   | 73  |
| EM-0531   | 73  |
| EM-0601   | 73  |
| EM-0602   | 73  |
| EM-0631   | 74  |
| EM-0661   | 73  |
| EM-0662   | 73  |
| EM-0674   | 73  |
| EM-0701   | 73  |
| EM-0731   | 74  |
| EM-0771   | 73  |
| EM-0791   | 73  |
| EM-0821   | 74  |
| EM-0841   | 74  |
| EM-0861   | 74  |
| EM-0971   | 74  |
| EQ-9901   | 71  |
| EQ-9902   | 71  |
| EQ-9907   | 71  |
| EQ-9919   | 71  |
| EQ-9925   | 71  |
| EQ-9926   | 71  |
| EQ-9932   | 71  |
| EQ-9933   | 71  |
| EQ-9934   | 71  |
| EQ-9935   | 71  |
| EQ-9942   | 71  |

| артикул     | стр |
|-------------|-----|
| EQ-9945     | 71  |
| EQ-9946     | 71  |
| EQ-9948     | 71  |
| EQ-9949     | 71  |
| EQ-9950     | 71  |
| EQ-9951     | 71  |
| EQ-9952     | 71  |
| EQ-9955     | 71  |
| EQ-9956     | 71  |
| EQ-9958     | 71  |
| ER-8639-99  | 70  |
| ER-8640-113 | 70  |
| ER-8643-60  | 70  |
| ER-8645-100 | 70  |
| ER-8646-90  | 70  |
| ER-8715-132 | 70  |
| ER-8742-90  | 70  |
| ER-8745-150 | 70  |
| ES9314      | 85  |
| ES9315      | 85  |
| ES9316      | 85  |
| ES9317      | 85  |
| ES9318      | 85  |
| ES9319      | 85  |
| ET-2802     | 76  |
| ET-2812L    | 76  |
| ET-2812R    | 76  |
| ET-2819     | 76  |
| ET-2820L    | 76  |
| ET-2820R    | 76  |
| ET-2821     | 76  |
| ET-2822L    | 75  |
| ET-2822R    | 75  |
| ET-2826     | 76  |
| ET-2831     | 76  |
| ET-2832     | 76  |
| ET-2833     | 76  |
| ET-2834     | 75  |
| ET-2835     | 75  |
| ET-2836     | 75  |
| ET-2837     | 75  |
| ET-2838     | 75  |
| ET-2839     | 75  |
| ET-2841     | 75  |
| ET-2842     | 76  |
| ET-2843     | 75  |
| ET-2849L    | 75  |
| ET-2849R    | 75  |
| ET-2850L    | 75  |
| ET-2850R    | 75  |
| ET-2851     | 75  |
| ET-2856     | 75  |
| ET-2858     | 75  |
| ET-3837     | 69  |
| ET-3839     | 69  |
| ET-3852     | 69  |
| ET-8021     | 61  |
| ET-8022     | 61  |
| ET-8026     | 61  |
| ET-8037     | 62  |
| ET-8503     | 58  |
| ET-8506     | 58  |
| ET-8508+Q   | 58  |
| ET-8509     | 59  |
| ET-8510     | 58  |
| ET-85101    | 58  |
| ET-85103    | 58  |

| артикул    | стр |
|------------|-----|
| ET-8516    | 60  |
| ET-8517    | 59  |
| ET-8518    | 59  |
| ET-8520+ Q | 59  |
| ET-8523    | 58  |
| ET-8528    | 58  |
| ET-8529    | 58  |
| ET-8540    | 58  |
| ET-8545    | 60  |
| ET-8546    | 59  |
| ET-8547    | 59  |
| ET-8548    | 59  |
| ET-8549    | 59  |
| ET-8551    | 60  |
| ET-8553    | 59  |
| ET-8555    | 59  |
| ET-85601   | 58  |
| ET-85606   | 60  |
| ET-85610   | 58  |
| ET-85614   | 59  |
| ET-85617   | 58  |
| ET-85622   | 59  |
| ET-85634   | 58  |
| ET-85657   | 58  |
| ET-8573    | 60  |
| ET-8574    | 60  |
| ET-8575    | 60  |
| ET-8590    | 60  |
| ET-8591    | 58  |
| ET-8597    | 60  |
| ET-8604    | 62  |
| ET-8606    | 61  |
| ET-8607    | 61  |
| ET-8608    | 62  |
| ET-8609    | 61  |
| ET-8610    | 61  |
| ET-86103   | 61  |
| ET-8612    | 62  |
| ET-8614    | 61  |
| ET-8614A   | 66  |
| ET-8614B   | 66  |
| ET-8616    | 61  |
| ET-8616A   | 66  |
| ET-8617    | 61  |
| ET-8617A   | 67  |
| ET-8617B   | 67  |
| ET-8618    | 61  |
| ET-8618A   | 66  |
| ET-8618B   | 66  |
| ET-8619    | 61  |
| ET-8619A   | 67  |
| ET-8619B   | 67  |
| ET-8619C   | 67  |
| ET-8619D   | 67  |
| ET-8619E   | 67  |
| ET-8620    | 62  |
| ET-8623    | 62  |
| ET-8628    | 61  |
| ET-8629    | 62  |
| ET-8634    | 62  |
| ET-8635    | 62  |
| ET-8638    | 62  |
| ET-8639    | 61  |
| ET-8639A   | 67  |
| ET-8639C   | 67  |
| ET-8640    | 61  |
| ET-8643    | 61  |

| артикул  | стр |
|----------|-----|
| ET-8644  | 61  |
| ET-8645  | 62  |
| ET-8646  | 62  |
| ET-8649  | 62  |
| ET-8654  | 62  |
| ET-8658  | 62  |
| ET-8673  | 62  |
| ET-8684  | 62  |
| ET-8708  | 63  |
| ET-8709  | 63  |
| ET-8710  | 63  |
| ET-8711  | 63  |
| ET-8711A | 66  |
| ET-8711B | 66  |
| ET-8711C | 66  |
| ET-8711D | 66  |
| ET-8712  | 63  |
| ET-8713  | 63  |
| ET-8714  | 63  |
| ET-8714A | 67  |
| ET-8714B | 67  |
| ET-8715  | 64  |
| ET-8716  | 63  |
| ET-8716A | 66  |
| ET-8716B | 66  |
| ET-8718  | 63  |
| ET-8719  | 77  |
| ET-8720  | 77  |
| ET-8723  | 63  |
| ET-8724  | 63  |
| ET-8726  | 64  |
| ET-8726A | 67  |
| ET-8726B | 67  |
| ET-8726D | 67  |
| ET-8727  | 64  |
| ET-8727A | 67  |
| ET-8727B | 67  |
| ET-8730  | 63  |
| ET-8730A | 66  |
| ET-8730B | 66  |
| ET-8731  | 64  |
| ET-8733  | 63  |
| ET-8734  | 64  |
| ET-8735  | 64  |
| ET-8741  | 64  |
| ET-8742  | 64  |
| ET-8745  | 64  |
| ET8748   | 64  |
| ET-8749  | 64  |
| ET8752   | 53  |
| ET-8754  | 64  |
| ET-8755  | 63  |
| ET-8759  | 64  |
| ET-8763  | 64  |
| ET-8774  | 63  |
| ET-8802  | 54  |
| ET-88104 | 57  |
| ET-88107 | 56  |
| ET-88111 | 54  |
| ET-88112 | 54  |
| ET-88114 | 57  |
| ET-88117 | 54  |
| ET-88122 | 57  |
| ET-88124 | 57  |
| ET-88151 | 54  |
| ET-88152 | 55  |
| ET-88153 | 54  |

# Алфавитный указатель



| артикул  | стр |
|----------|-----|
| ET-88181 | 55  |
| ET-88211 | 57  |
| ET-8822  | 54  |
| ET-88221 | 54  |
| ET-88225 | 55  |
| ET-88226 | 54  |
| ET-88234 | 57  |
| ET-88238 | 56  |
| ET-88242 | 56  |
| ET-88243 | 55  |
| ET-88260 | 55  |
| ET-88263 | 57  |
| ET-88269 | 57  |
| ET-88274 | 56  |
| ET-88276 | 54  |
| ET-88282 | 57  |
| ET-88283 | 57  |
| ET-88285 | 57  |
| ET-88293 | 55  |
| ET-88297 | 56  |
| ET-88301 | 57  |
| ET-88310 | 57  |
| ET-88316 | 57  |
| ET-88317 | 56  |
| ET-88325 | 56  |
| ET-88335 | 55  |
| ET-88336 | 54  |
| ET-88350 | 57  |
| ET-8840  | 55  |
| ET-8841  | 55  |
| ET-8842  | 54  |
| ET-8853  | 55  |
| E-T8854  | 54  |
| ET-8857  | 55  |
| ET-8859  | 55  |
| ET-8862  | 56  |
| ET-8865  | 54  |
| ET-8867  | 55  |
| ET-8875  | 54  |
| ET-8897  | 54  |
| ET-8901  | 65  |
| ET-8902  | 65  |
| ET-8904  | 65  |
| ET-8905  | 65  |
| ET-8906  | 65  |
| ET-8907  | 65  |
| EU-9001  | 72  |
| EU-9005  | 72  |
| EU-9006  | 72  |
| EU-9007  | 72  |
| EU-9009  | 72  |
| EU-9015  | 72  |
| EZ8101   | 84  |
| EZ8102   | 84  |
| EZ8105   | 84  |
| EZ8106   | 84  |
| EZ8107   | 84  |
| EZ8108   | 84  |
| EZ8109   | 84  |
| EZ8110   | 84  |
| EZ8111   | 84  |
| EZ8112   | 84  |
| F25-13   | 93  |
| F25-14   | 94  |
| F25-15   | 95  |
| F25-755  | 92  |
| L-001    | 29  |

| артикул   | стр |
|-----------|-----|
| L-002     | 44  |
| L-003     | 44  |
| L-004     | 44  |
| L-005     | 44  |
| P-101     | 44  |
| P-102     | 44  |
| P-103     | 44  |
| T1011-BR  | 44  |
| T1011-G   | 44  |
| T1011-IV  | 34  |
| T1011-S   | 35  |
| T1011-WG  | 35  |
| T1060-BR  | 35  |
| T1060-G   | 14  |
| T1060-IV  | 16  |
| T1060-S   | 19  |
| T1060-WG  | 19  |
| T1090-BR  | 19  |
| T1090-G   | 19  |
| T1090-IV  | 19  |
| T1090-S   | 19  |
| T1090-WG  | 13  |
| T1160-BR  | 12  |
| T1160-G   | 13  |
| T1160-IV  | 15  |
| T1160-S   | 16  |
| T1190-BR  | 18  |
| T1190-G   | 18  |
| T1190-IV  | 18  |
| T1190-S   | 14  |
| VA-501    | 23  |
| VA-504    | 27  |
| VA-509    | 27  |
| VC-300-1  | 27  |
| VC-302-6  | 23  |
| VC-302-7  | 23  |
| VC-302-8  | 14  |
| VC-302-9  | 14  |
| VC-303A6  | 15  |
| VC-303A7  | 14  |
| VC-303A8  | 13  |
| VC-303B6  | 18  |
| VC-303B7  | 18  |
| VC-303B8  | 18  |
| VC-303C6  | 13  |
| VC-303C8  | 14  |
| VC-303C9  | 14  |
| VC-303D6  | 18  |
| VC-305-20 | 18  |
| VC-305-24 | 16  |
| VC-305-30 | 15  |
| VC-308-20 | 15  |
| VC-308-24 | 17  |
| VC-308-30 | 23  |
| VC-308-40 | 27  |
| VC-309    | 27  |
| VD-804    | 23  |
| VD-806    | 27  |
| VD-807    | 12  |
| VD-808    | 12  |
| VD-809    | 26  |
| VD-810    | 26  |
| VD-811    | 27  |
| VD-812    | 27  |
| VD-814    | 38  |
| VD-817    | 39  |
| VD-818    | 38  |

| артикул    | стр |
|------------|-----|
| DQ-9920    | 38  |
| DQ-9924    | 39  |
| DQ-9945    | 39  |
| DQ-9949    | 38  |
| DQ-9953    | 38  |
| DR-5001    | 36  |
| DR-5005    | 34  |
| DR-5007    | 35  |
| DR-5009    | 35  |
| DR-5010    | 34  |
| DR-5011    | 35  |
| DR-5012    | 34  |
| DR-5015    | 35  |
| DR-5016    | 36  |
| DR-5017    | 36  |
| DR-5018    | 36  |
| DR-5019    | 36  |
| DR-5020    | 35  |
| DR-5054    | 34  |
| DR-5062    | 37  |
| DR-5063    | 37  |
| DR-5065    | 37  |
| DR-5301    | 35  |
| DR-5302    | 36  |
| DR-5303    | 34  |
| DR-5304    | 34  |
| DR-5305    | 34  |
| DR-5306    | 34  |
| DR-5307    | 36  |
| DR-5308    | 34  |
| DR-5309    | 34  |
| DR-5316    | 34  |
| DS- 9813 A | 10  |
| DS-5013A   | 6   |
| DS-5022A   | 8   |
| DS-5023A   | 8   |
| DS-5110A   | 13  |
| DS-5138A   | 6   |
| DS-5213A   | 15  |
| DS-5338A   | 15  |
| DS-5339A   | 14  |
| DS-5356A   | 16  |
| DS-5357A   | 15  |
| DS-9801A   | 7   |
| DT-5001S   | 21  |
| DT-5002    | 8   |
| DT-5003    | 10  |
| DT-5009    | 6   |
| DT-5013    | 6   |
| DT-5022    | 8   |
| DT-5023    | 8   |
| DT-5033    | 8   |
| DT-5036    | 8   |
| DT-5128    | 6   |
| DT-5138    | 6   |
| DT-5216    | 11  |
| DT-5218    | 11  |
| DT-6020    | 21  |
| DT-8012    | 20  |
| DT-8013    | 20  |
| DT-8015    | 20  |
| DT-8050    | 21  |
| DT-8051    | 20  |
| DT-8052    | 20  |
| DT-8053    | 21  |
| DT-8060    | 22  |
| DT-9060    | 21  |

| артикул    | стр |
|------------|-----|
| DT-9801    | 7   |
| DT-9807    | 9   |
| DT-9810    | 10  |
| DT-9811    | 6   |
| DT-9813    | 10  |
| DT-9814    | 7   |
| DT-9824    | 11  |
| DT-9829    | 8   |
| DT-9839    | 8   |
| DT-9851    | 10  |
| DT-9854    | 8   |
| DT-9865    | 21  |
| DT-9866    | 22  |
| DT-9867    | 21  |
| DT-9868    | 22  |
| DT-9870    | 51  |
| DT-9872    | 22  |
| EA-501     | 68  |
| EA-504     | 68  |
| EA-509     | 68  |
| EC8300-1   | 83  |
| EC8302-6   | 82  |
| EC-8302-7  | 80  |
| EC-8302-8  | 81  |
| EC8302-9   | 83  |
| EC8303A6   | 82  |
| EC-8303A7  | 80  |
| EC-8303A8  | 80  |
| EC8303B6   | 82  |
| EC-8303B7  | 80  |
| EC-8303B8  | 81  |
| EC8303C6   | 82  |
| EC-8303C8  | 81  |
| EC8303C9   | 83  |
| EC8303D6   | 82  |
| EC-8305-20 | 80  |
| EC-8305-24 | 81  |
| EC8305-30  | 82  |
| EC-8308-20 | 80  |
| EC-8308-24 | 81  |
| EC8308-30  | 82  |
| EC8308-40  | 83  |
| EC-8309    | 80  |
| ED-4804    | 77  |
| ED-4806    | 77  |
| ED-4807    | 77  |
| ED-4808    | 77  |
| ED-4809    | 77  |
| ED-4810    | 77  |
| ED-4811    | 77  |
| ED-4812    | 77  |
| ED-4814    | 77  |
| ED-4817    | 77  |
| ED-4818    | 77  |
| EG8401     | 86  |
| EG8402     | 86  |
| EG8403     | 86  |
| EH-07      | 69  |
| EH-08      | 69  |
| EH-09      | 69  |
| EH-12M     | 68  |
| EH-12S     | 68  |
| EH-13      | 68  |
| EK-82190   | 78  |
| EK-82190A  | 78  |
| EK-82191   | 78  |
| EK-82191B  | 79  |

| артикул | стр |
|---------|-----|
| VS-315  | 85  |
| VS-316  | 85  |
| VS-317  | 85  |
| VS-318  | 85  |
| VS-319  | 85  |
| VT 5667 | 53  |
| VT 5670 | 53  |
| VT 5671 | 53  |
| VT 5672 | 53  |
| VT-021  | 61  |
| VT-022  | 61  |
| VT-026  | 61  |
| VT-037  | 62  |
| VT-503  | 58  |
| VT-506  | 58  |
| VT-508  | 58  |
| VT-509  | 59  |
| VT-510  | 58  |
| VT-5101 | 58  |
| VT-5103 | 58  |
| VT-516  | 60  |
| VT-517  | 59  |
| VT-518  | 59  |
| VT-520  | 59  |
| VT-523  | 58  |
| VT-528  | 58  |
| VT-529  | 58  |
| VT-540  | 58  |
| VT-545  | 60  |
| VT-546  | 59  |
| VT-547  | 59  |
| VT-548  | 59  |
| VT-549  | 59  |
| VT-551  | 60  |
| VT-553  | 59  |
| VT-555  | 59  |
| VT-5601 | 58  |
| VT-5606 | 60  |
| VT-5610 | 58  |
| VT-5614 | 59  |
| VT-5617 | 58  |
| VT5618  | 53  |
| VT-5622 | 59  |
| VT-5634 | 58  |
| VT5638  | 53  |
| VT5640  | 53  |
| VT-5657 | 58  |
| VT5661  | 53  |
| VT-573  | 60  |
| VT-574  | 60  |
| VT-575  | 60  |
| VT-590  | 60  |
| VT-591  | 58  |
| VT-597  | 60  |
| VT-604  | 62  |
| VT-606  | 61  |
| VT-607  | 61  |
| VT-608  | 62  |
| VT-609  | 61  |
| VT-610  | 61  |
| VT-6103 | 61  |
| VT-612  | 62  |
| VT-614  | 61  |
| VT-614A | 66  |
| VT-614B | 66  |
| VT-616  | 61  |
| VT-616A | 66  |

| артикул | стр |
|---------|-----|
| VT-617  | 61  |
| VT-617A | 67  |
| VT-617B | 67  |
| VT-618  | 61  |
| VT-618A | 66  |
| VT-618B | 66  |
| VT-619  | 61  |
| VT-619A | 67  |
| VT-619B | 67  |
| VT-619C | 67  |
| VT-619D | 67  |
| VT-619E | 67  |
| VT-620  | 62  |
| VT-623  | 62  |
| VT-628  | 61  |
| VT-629  | 62  |
| VT-634  | 62  |
| VT-635  | 62  |
| VT-638  | 62  |
| VT-639  | 61  |
| VT-639A | 67  |
| VT-639C | 67  |
| VT-640  | 61  |
| VT-643  | 61  |
| VT-644  | 61  |
| VT-645  | 62  |
| VT-646  | 62  |
| VT-649  | 62  |
| VT-654  | 62  |
| VT-658  | 62  |
| VT-673  | 62  |
| VT-684  | 62  |
| VT-708  | 63  |
| VT-709  | 63  |
| VT-710  | 63  |
| VT-711  | 63  |
| VT-711A | 66  |
| VT-711B | 66  |
| VT-711C | 66  |
| VT-711D | 66  |
| VT-712  | 63  |
| VT-713  | 63  |
| VT-714  | 63  |
| VT-714A | 67  |
| VT-714B | 67  |
| VT-715  | 64  |
| VT-716  | 63  |
| VT-716A | 66  |
| VT-716B | 66  |
| VT-718  | 63  |
| VT-719  | 77  |
| VT-720  | 77  |
| VT-723  | 63  |
| VT-724  | 63  |
| VT-726  | 64  |
| VT-726A | 67  |
| VT-726B | 67  |
| VT-726D | 67  |
| VT-727  | 64  |
| VT-727A | 67  |
| VT-727A | 67  |
| VT-730  | 63  |
| VT-730A | 66  |
| VT-730B | 66  |
| VT-731  | 64  |
| VT-733  | 63  |
| VT-734  | 64  |

| артикул | стр |
|---------|-----|
| VT-735  | 64  |
| VT-741  | 64  |
| VT-742  | 64  |
| VT-745  | 64  |
| VT-748  | 64  |
| VT-749  | 64  |
| VT-752  | 53  |
| VT-754  | 64  |
| VT-755  | 63  |
| VT-759  | 64  |
| VT-763  | 64  |
| VT-774  | 63  |
| VT-777  | 53  |
| VT-780  | 53  |
| VT-781  | 53  |
| VT-785  | 53  |
| VT-786  | 53  |
| VT-787  | 53  |
| VT-790  | 53  |
| VT-791  | 53  |
| VT-802  | 54  |
| VT-8104 | 57  |
| VT-8107 | 56  |
| VT-8111 | 54  |
| VT-8112 | 54  |
| VT-8114 | 57  |
| VT-8117 | 54  |
| VT-8122 | 57  |
| VT-8124 | 57  |
| VT-8151 | 54  |
| VT-8152 | 55  |
| VT-8153 | 54  |
| VT-8181 | 55  |
| VT-8211 | 57  |
| VT-822  | 54  |
| VT-8221 | 54  |
| VT-8225 | 55  |
| VT-8226 | 54  |
| VT-8234 | 57  |
| VT-8238 | 56  |
| VT-8242 | 56  |
| VT-8243 | 55  |
| VT-8260 | 55  |
| VT-8263 | 57  |
| VT-8269 | 57  |
| VT-8274 | 56  |
| VT-8276 | 54  |
| VT-8282 | 57  |
| VT-8283 | 57  |
| VT-8285 | 57  |
| VT-8293 | 55  |
| VT-8297 | 56  |
| VT-8301 | 57  |
| VT-8310 | 57  |
| VT-8316 | 57  |
| VT-8317 | 56  |
| VT-8325 | 56  |
| VT-8335 | 55  |
| VT-8336 | 54  |
| VT-8350 | 57  |
| VT-840  | 55  |
| VT-841  | 55  |
| VT-842  | 54  |
| VT-853  | 55  |
| VT-854  | 54  |
| VT-857  | 55  |
| VT-859  | 55  |

| артикул  | стр |
|----------|-----|
| VT-862   | 56  |
| VT-865   | 54  |
| VT-867   | 55  |
| VT-875   | 54  |
| VT-897   | 54  |
| VT-901   | 65  |
| VT-902   | 65  |
| VT-904   | 65  |
| VT-905   | 65  |
| VT-906   | 65  |
| VT-907   | 65  |
| VU-001   | 72  |
| VU-005   | 72  |
| VU-006   | 72  |
| VU-007   | 72  |
| VU-008   | 72  |
| VU-009   | 72  |
| VZ-101   | 84  |
| VZ-102   | 84  |
| VZ-105   | 84  |
| VZ-106   | 84  |
| VZ-107   | 84  |
| VZ-108   | 84  |
| VZ-109   | 84  |
| VZ-110   | 84  |
| VZ-111   | 84  |
| VZ-112   | 84  |
| W1010-BR | 117 |
| W1010-G  | 118 |
| W1010-IV | 120 |
| W1010-S  | 119 |
| W1010-WG | 121 |
| W1040-BR | 117 |
| W1040-G  | 118 |
| W1040-IV | 120 |
| W1040-S  | 119 |
| W1040-WG | 121 |
| W1060-BR | 117 |
| W1060-G  | 118 |
| W1060-IV | 120 |
| W1060-S  | 119 |
| W1060-WG | 121 |
| W1080-BR | 117 |
| W1080-G  | 118 |
| W1080-IV | 120 |
| W1080-S  | 119 |
| W1080-WG | 121 |
| W1110-BR | 125 |
| W1110-G  | 123 |
| W1110-IV | 126 |
| W1110-S  | 124 |
| W1140-BR | 125 |
| W1140-G  | 123 |
| W1140-IV | 126 |
| W1140-S  | 124 |
| W1160-BR | 125 |
| W1160-G  | 123 |
| W1160-IV | 126 |
| W1160-S  | 124 |
| W1180-BR | 125 |
| W1180-G  | 123 |
| W1180-IV | 126 |
| W1180-S  | 124 |
| ES9206   | 85  |
| ES9207A  | 85  |
| ES9207B  | 85  |